

# WEATHER

	Min.	Max.	Precip.
Wednesday, Sept. 4	40	69	0.00
Thursday, Sept. 5	42	72	0.00
Friday, Sept. 6	52	72	0.00
Saturday, Sept. 7	52	78	0.00
Sunday, Sept. 8	53	80	0.00
Monday, Sept. 9	58	82	0.00
Tuesday, Sept. 10	58	82	0.00

By H.K.L.

# The Chelsea Standard

## QUOTE

"Anger is excited principally by pride."  
—Samuel Johnson.

ONE HUNDRED-FIFTH YEAR—No. 13

14 Pages This Week

Plus 4-Page Supplement

CHELSEA, MICHIGAN, THURSDAY, SEPTEMBER 12, 1974

15c per copy

SUBSCRIPTION: \$6.00 PER YEAR

## Two Youths Die Saturday In Auto Crash

Two local youths died and a third remains hospitalized as the result of an automobile collision early Saturday evening on Hadley Rd. near Bartell Rd. in Lyndon township.

Killed in the accident were Fred E. Pearsall, 17, the driver of a 1968 Volkswagen that was demolished in the collision, and Mark J. Scott, 15. Both were juniors at Chelsea High school. The third youth, Wayne A. Oliver, remained in critical condition Wednesday at University of Michigan Hospital.

Washtenaw County Sheriff's Deputies report that the Pearsall car was northbound on Hadley Rd.

## Season Ticket Sale Opens for CHS Sports

Season passes for both fall and spring sports are once again available in Chelsea High school's athletic office, athletic director Richard Lapanowski has announced.

A \$5 season pass for all fall sports will allow entrance to all 10 home basketball games, wrestling matches, and girls' volleyball contests (a new sport on the schedule this year).

An all-year pass for both fall and winter sports is priced at \$15. Lapanowski notes that the season passes amount to savings for athletes only; three reduced-price student tickets are regularly available.

(Continued on page six)

when it entered a curve, crossing the center line as it did so, and struck a 1971 Buick that was proceeding south on Hadley. Deputies noted the road's lack of a painted center line in their report.

Driver of the Buick, Mark R. Hartsuff of Gregory, suffered a broken nose and bruises, and his car was minimally damaged. Hartsuff was enroute to his wedding to Kristen Glenn at the time of the accident. The ceremony was delayed for two hours.

Funeral services for Mark J. Scott of 6118 Sibley Rd., the son of Mr. and Mrs. William Scott, were conducted Wednesday from the Staffan Funeral Home. Burial followed in Oak Grove Cemetery.

Funeral services for Fred E. Pearsall, the son of Mr. and Mrs. Fred Pearsall, of 34 Sycamore Dr., were conducted Tuesday at the Burghardt Funeral Home. Burial was in Oak Grove Cemetery.

## CPAs Open New Office

Thomas R. Zick and Rodney C. Robertson have recently opened a Certified Public Accountancy office in Chelsea, located at 115 Park St., behind the A. D. Mayer Insurance Agency.

Zick, who lives with his wife, Marilyn, and daughter at 49 Butternut court, holds a bachelor and master's degree in business administration from Eastern Michigan University. Robertson's BBA degree is from Michigan State University. Both received accounting experience working for a firm in Jackson, and Zick spent two years at a large international CPA firm in Detroit.

## Osborn Gets 180 Days on Three Charges

Ronald Osborn of Saline, who engaged in brief fistfuffs with local businessman Robert Foster after a window at Foster's Men's Wear had been smashed in early August, was sentenced to a total of 180 days in jail in 14th District Court Monday on charges relating to the incident.

Osborn was found guilty of drunk and disorderly, entering without permission, and assault and battery, and was sentenced to 60 days in jail on each charge with credit for time already spent.

Other participants in the incident, Mario Trevino and Larry D. (Ronnie) Stanley, were each fined \$100 and placed on six months probation for drunk and disorderly.

A fourth participant, Ricky (Risser) Shemeleska, did not appear in court on a charge of drunk and disorderly and a bench warrant has been issued.

## Golfers Lose Opening Match To Grass Lake

Chelsea golfers lost a tight one to Grass Lake Thursday in their opening match of the season at Waterloo Golf Course, 170-171.

Jeff Policht and Chris Rabbitt were medalists for the Bulldog linksmen, with 42s. Mike Fouty shot a 43 and Roger Policht a 44 in the non-league encounter.

Chelsea's first league meet is today (Thursday) at Inverness Golf Course, when the local squad entertains its first league opponent, Saline.

Seniors competing on Coach Pat Wade's squad this year are returning lettermen Chris Rabbitt, Victor Steinbach, and Dan Barnes, and first-year men Gary Wellnitz and Skip Foytik.

Juniors returning as lettermen are Mike Fouty and Roger Policht. Junior Don Harmon completes the list of junior linksmen.

Sophomore letterman Jeff Policht heads the roll call of sophomores. (Continued on page six)



BULLDOG CO-CAPTAINS for Chelsea's 1974 grid team are Ron Kiel (40) and Paul Wood (87), who head Coach Phil Bareis' list of 16 returning lettermen. Kiel, a fullback, and Wood, a split end, are both seniors playing their second year of varsity football. Kiel is the son of Mr. and Mrs. Ronald Kiel, 6000 Stofer Rd.; Wood, the son of Mr. and Mrs. Clarence Wood, 616 Flanders. Both players are also members of the Bulldog basketball squad. Chelsea will travel to Tecumseh tomorrow for the season opener, a non-league contest.

## School Board Briefs

Present at the board of education meeting on Friday, Sept. 6, was President Haselschwardt, Trustees Tobin, Daniels, and Schafer, Superintendent Cameron, and Business Manager Mills. Guest was Tony Bowen.

Meeting was called to order at 8:30 p.m. by President Haselschwardt. The board approved the minutes of the Aug. 9 and Aug. 29 meetings.

Tony Bowen discussed the summer and Fall 1974 recreation programs.

The board ratified the master contract with the Chelsea Education Association.

Contracts for Judith Vander, Truoke Amegh and Annabelle Closson for 1974-75 were signed.

The board denied the request of Mrs. Catherine Hightower for an extension of her leave of absence.

The board approved financial support for the Future Farmers of America poultry judging team, which will travel to Kansas City in October for the national competition.

The board accepted the resignation of Mildred Beauden, effective April 29, 1974.

The board directed Attorney Flintoft to take the necessary action in the agency shop grievance of the Chelsea Education Association.

The board authorized the business manager to complete the details for the purchase of the site for the building trades home.

Monday, Sept. 9, the board met to discuss administrator contracts in detail.

## Master Contract Ratified Friday By School Board

Chelsea Board of Education's master contract with the Chelsea Education Association was ratified Friday by the board, providing for total increases in salary of 8.4 percent.

The 8.4 figure includes a 6.1 percent increase in the salary schedule, which includes 5 percent retirement, to be paid by the board, and increments of 2.3 percent.

The contract also provides for additional lower and upper elementary department chairmen, and additional compensation for girls athletics to the extra-curricular schedule.

## United Way Kick-Off Set For Wednesday

With a projected campaign goal of \$29,904, Chelsea United Way will kick off its fall fund drive with a meeting next Wednesday, Sept. 18.

The meeting will be a joint business meeting (to approve the budget committee's recommendations for allotments), training session (for United Way canvassers) and plaque presentation (to honor past workers). William Herbst of the Michigan United Way will address campaign workers.

Joining the 12 current members of Chelsea United Way this year is Home Meal Service of Chelsea, a local organization that provides

hot meal service to elderly and home-bound local residents.

Other members are Chelsea Recreation Council, Huron Valley Child Guidance, Portage Trails Council-Boy Scouts of America, Child and Family Services of Washtenaw County, Huron Valley Girl Scout Council, Chelsea Bands, Chelsea Social Service, American Red Cross, Washtenaw Association for Retarded Children, Salvation Army, Catholic Social Services of Washtenaw County, and Michigan United Way.

Chairing this year's campaign drive will be Mrs. Pat Borders, who will be assisted by Mrs. Paul Weber, residential chairman; William Chandler, schools; Mrs. Warren Porath, Jr., clubs and organizations; Mrs. Richard Borton, professional; Gerald Ringe, industrial; Jeff Flintoft, commercial; and Mrs. James Chasteen, Mrs. Robert Musolf, Mrs. Beulah Kleis, and Mrs. Donald Hanson, rural.

The kick-off meeting is scheduled for 7:30 p.m. Wednesday in the Village Council chambers.

Local youngsters with their eyes on the Punt, Pass and Kick contest scheduled for next month in this area can get a head start on improving their skills at a special PP&K training clinic this Saturday, Sept. 14, from 9 to 11 a.m. at Chelsea High school's football field.

The clinic will familiarize local entrants with competition procedures and provide valuable coaching in punting, passing, and place-kicking, says Lyle Christwell, representative of Palmer Motor Sales, which locally sponsors the contest with the Chelsea Jaycees.

Directing this special training South school principal, Phil Bareis, varsity football coach of the Chelsea High school Bulldogs, Coach Rich Bareis, and Sylvester Wojcik South school principal. Phil Bare assisted by Bulldog quarterback Randy Guenther, will instruct the passers, Rich Bareis, assisted by Ishmael Picklesimer, will help the kickers and Syl Wojcik will work with the punters, assisted by Jim Marshall and Todd Orbring.

Registration for the contest at Palmer Motor Sales is open to all youngsters between the ages of 8 and 13, accompanied by a parent or guardian, until Oct. 4. Upon registering, each entrant will receive free PP&K Tips Book from Palmer Ford that contains all rules of competition, conditioning exercises, as well as valuable punting, passing, and place-kicking tips from outstanding pros.

Local competition will be held at Chelsea High school's football field on Monday, Oct. 7. Participation in PP&K requires no special equipment and does not impair a youngster's amateur standing.

## Bulldog Grid Team Opens Season Friday

Coach Phil Bareis' Bulldog grid team will open the 1974 season tomorrow with a non-league encounter with the Tecumseh Indians in Tecumseh, their self-confidence bolstered by the knowledge that this squad boasts a big total of 16 returning lettermen.

Last year's second-place Southeastern Conference squad championship will be led by senior co-captains Ron Kiel, fullback, and Paul Wood, split end.

Other returning lettermen for the Bulldogs are end Jack Hackworth, tackle Rex Miles, guard Dennis

Bauer, quarterback Randy Guenther and Todd Orbring, center Mark Pennington, fullback Ishmael Picklesimer, halfback Doug Reed, guard Larry Ellenwood, halfback Perry Johnson, tackle Les Sharp, linebacker Roger Stewart, middle guard Darryl West, and linebacker Steve Kincaid.

Seeing varsity action for the first time are 13 former junior varsity Bulldogs, halfbacks Howard Salyer, Tim Reed, Dave Watson, John Collins, and Mark Dalton, and linemen Dave Pletcher, Eric Prinzling, Jerry Milliken, Jim Marshall, Mark Burnett, Jim Boyer, Dave Schaible, and Don Sullivan.

Completing Coach Bareis' 36-man roster are two transfer students, Tres MacCollum, guard, and Steve Jones, tackle. Players joining the squad after a year's absence from football are Dave Keiser, halfback, Don Murray, center, Kurt Winans, safety, and Joel Sprague, end.

Bulldogs will begin the SEC season right at the top next Friday, when they travel to Saline, currently favored in the championship race.

First home game for the local squad will be Friday, Sept. 20, when the Bulldogs entertain Lincoln's Railsplitters.

Tomorrow's contest at Tecumseh kicks off at 7:30 p.m.; junior varsity will host Tecumseh Saturday morning at 10 a.m.

## Cross Country Team Dumps Stockbridge

Chelsea harriers began their quest for another league championship Tuesday, defeating a Stockbridge team not renowned for its prowess by a perfect score of 15-50.

Bulldogs took the first 13 places in the meet, compared to the first 12 last year. "They're awful," reported Coach Pat Clarke of Stockbridge. "Either we got better or they got worse."

Leading the field in the local harriers' first encounter, a non-league event, was junior captain John Storey, who placed first with a time of 17:37.

Other Bulldog runners and their times were as follows: David Dawson, second, 17:44; Phil Frame, third, 18:12; Rick Haller, fourth, 18:47; Morris Johnson, fifth, 18:50; Dean Thompson, sixth, 19:07; Dave Frame, seventh, 19:18; Matt Heydlauff, eighth, 19:33; Jeff Sweet, ninth, 20:20, his best time; Mark Kern, tenth, 20:29; Bill Rademacher, eleventh, 20:30; Mark Bucholz, twelfth, 20:31; Randy Harris, thirteenth, 20:42; and Mark Shippy, twentieth, 23:14.

This afternoon at 4:30 the Bulldog harriers will travel to Saline, for their first league meet. The Hornets are currently favored to take the Southeastern Conference title.

## CHS Girls Cage Season Opens Tonight

Chelsea High school's girls basketball squad will open its season tonight with the first of three non-conference contests that open the team's 1974 schedule.

Varsity players for Coach Cindy Bradbury this year are Julie Asmussen, Karen Bassett, Debbie Bertke, Mickey Bridges, Alice Juerkowski, Wendy Osinski, Karen Roskowski, Sue Schultz, Shawn Spaulding, Char Steinaway, and Karen Tobin.

Junior varsity team members are Jodi Bennett, Linda Breza, Teresa Breza, Penny Collinsworth, Sharon Donovan, Gail Erke, Cindy Figg, Joan Lutovsky, Angie Merkel, Karen Milliken, Kyle Parker, and Carolyn Schardein.

(Continued on page six)



bright and early Tuesday morning to Chelseaites who are hungry for baked goods. From left, above, are owners Albert and Genevieve (Gene) Werdehoff, their son Alan, and Mrs. Bernice Miller, Gene Werdehoff's sister, who will manage the operation. The store not only features baked goods fresh daily, but also provides special order cakes and has a sit-down coffee-shop section.

## Coffee Shop, Bakery Now Open

A new sign for The Village Bakery that's been tantalizing the taste buds of Chelseaites for several weeks finally made its promise of baked goodies come true Tuesday when it opened for business.

The Village Bakery is the product of some retirement plans of Albert and Genevieve (Gene) Werdehoff that came to fruition a bit earlier than they had originally anticipated.

"We were in Manchester, having coffee in a little coffee shop type place there," Gene Werdehoff recalls, "and we just said, 'you know, this is what Chelsea needs.'"

"We originally planned to do this in seven years or so, after retirement," she says. "But this place (the building which formerly housed the House of Orient Beauty Salon at 103 W. Middle St.) became available and so we moved up our plans a little bit."

Their plans have designed a place with "a little atmosphere," according to the Werdehoffs. In addition to a full line of normal baked goods, and a special order service for wedding, anniversary and other "occasion" cakes, the new bakery folks have designed a coffee shop in the front of the building that they hope will attract people during their downtown wanderings.

Waitresses will wear matching blue and white checked-and-flowered pinafore-type aprons, which, combined with the blood red and black carpeting, wood paneling, and new light fixtures to replace fluorescent lighting in the coffee shop section, will make for a comfortable customer.

Baked items will be provided by Bake-a-teria of Jackson, Albert Werdehoff notes, which services five bakeries in the Jackson area. The Werdehoffs of necessity must

follow 'Bake-a-teria's' daily schedule, so the Village Bakery will be open daily from 6:30 a.m. to 6 p.m., Tuesday through Saturday.

Mrs. Werdehoff hopes to stock the bakery soon with a complete line of cake-decorating supplies, items she notes are currently unavailable locally. Same-day delivery service will also be available soon from The Village Bakery, she says, to residences within the village limits for orders called in before noon.

The Werdehoffs, with a new business and a new building, also have some peripheral plans for the basement of the bakery. "I'd eventually like to turn the downstairs into sort of a 'good garage sale,'" Gene Werdehoff says, "with dishes, flatware, small furniture—things like that for sale. But that's FAR off in the future."

For the present, the concern is baked goods at The Village Bakery.



LESS THAN A WEEK FROM KICK-OFF of the 1974 Chelsea United Way campaign, area residential chairmen gathered Monday evening at the home of general residential chairman, Mrs. Paul Weber for a planning and training session. In front, from left, are Mrs. Paul Weber, Mrs. Louis Stoddard, and Mrs. Willis Westphal, co-chairmen of section three, southwest area. In back are Mrs.

Michael Dean and Mrs. Herbert Hinz, co-chairmen of section four, the southeast area; Mrs. William Kumpf, chairman of section two, the northeast area, and Mrs. Ted Lewis, chairman of section one, the northwest area. Not present for the photo were Mrs. E. Russell Severn, Lanewood chairman, and Miss Myrtle Blake, Methodist Home chairman.



Established 1871 The Chelsea Standard Telephone 475-1371

Excellence Award By Michigan Press Association  
1951-1952-1960-1964-1965-1966  
Walter P. Leonard, Editor and Publisher

Published every Thursday morning at 300 North Main Street, Chelsea, Mich. 48118, and second class postage paid at Chelsea, Mich., under the Act of March 3, 1879.

Subscription Rates (Payable in Advance)  
In Michigan: One Year \$8.00, Six Months \$3.50, Single Copies \$ .20  
Outside Michigan: One Year \$8.50, Six Months \$4.00, Single Copies \$ .25

MEMBER NATIONAL ADVERTISING REPRESENTATIVE: MICHIGAN NEWSPAPERS, INC. 257 Michigan Ave. East Lansing, Mich 48823

## Uncle Lew from Lima Says:

DEAR MISTER EDITOR:

People is forever talking about the balance of nature, and about how if people would leave nature alone she'd keep everything running slick. Mister Editor, I've studied this claim up one side and down the other and I'm of a mind that nature gits things about as mixed up as folks do.

For instant, why can't a feller face the big decisions in his life when he's 17 and knows everthing, instead of when he's 40 and ain't sure about nothing? How come people have to stick food in their face to git it to their stomach? Why is the outside of our bodies made to stand straight up, when all our inside organs work better when we're laying flat out? And ever now and then nature fergits and lets a feller keep his hair and lose his teeth. When he gits past 50, a man ain't got no use fer hair, but he needs all the help he can git to chew.

We're jest to soon old and to late smart, Mister Editor, and where nature don't mess us up we finish the job. I saw this piece in the paper the other day where the kudzu vine is about to smother the South. It was put out along the roads to keep the land from washing away, and it has growed to where it covers up trees and crops. Some would say we ought to let nature take care of that eroding problem, but fer my money it takes man and natureg working together to git the best benefit out of the land.

Parts of the country has had a awful dry summer, and corn and other grain ain't going to be what we have come to expect. But farmers and ranchers have come money it takes man and nature and they'll be right back next year to have another go at it.

Actual, fer really messing up the order of things you can't beat the tax laws in this country. Best I can figger, they're opposite all the way. If the little feller in this country has ever found a tax shelter to crawl under, it ain't been since Cal Coolidge come up with his "flexible tariff." My memory gits a little fuzzy, and that's another thing that's backward. When we're young and ain't done nothing to recollect, we can remember everthing. After we git old and have piled up the memories, we can't remember em.

But if I recollect right, Cal fixed it so we could git some tax relief on items like sheep dip, ax handles and paint brushes, stuff a feller with money wouldn't need. Now we got it rigged so you got to have at least a thousand dollars to buy bonds that pay tax-free interest, and if you buy em in blocks of 10 thousand you git higher interest. The more you can afford the better deal you git on the tax.

It's like the old preacher said, Mister Editor, they may not be nothing fer sure in this world but death and taxes, but death don't go up ever time Congress meets.

Uncle Lew.

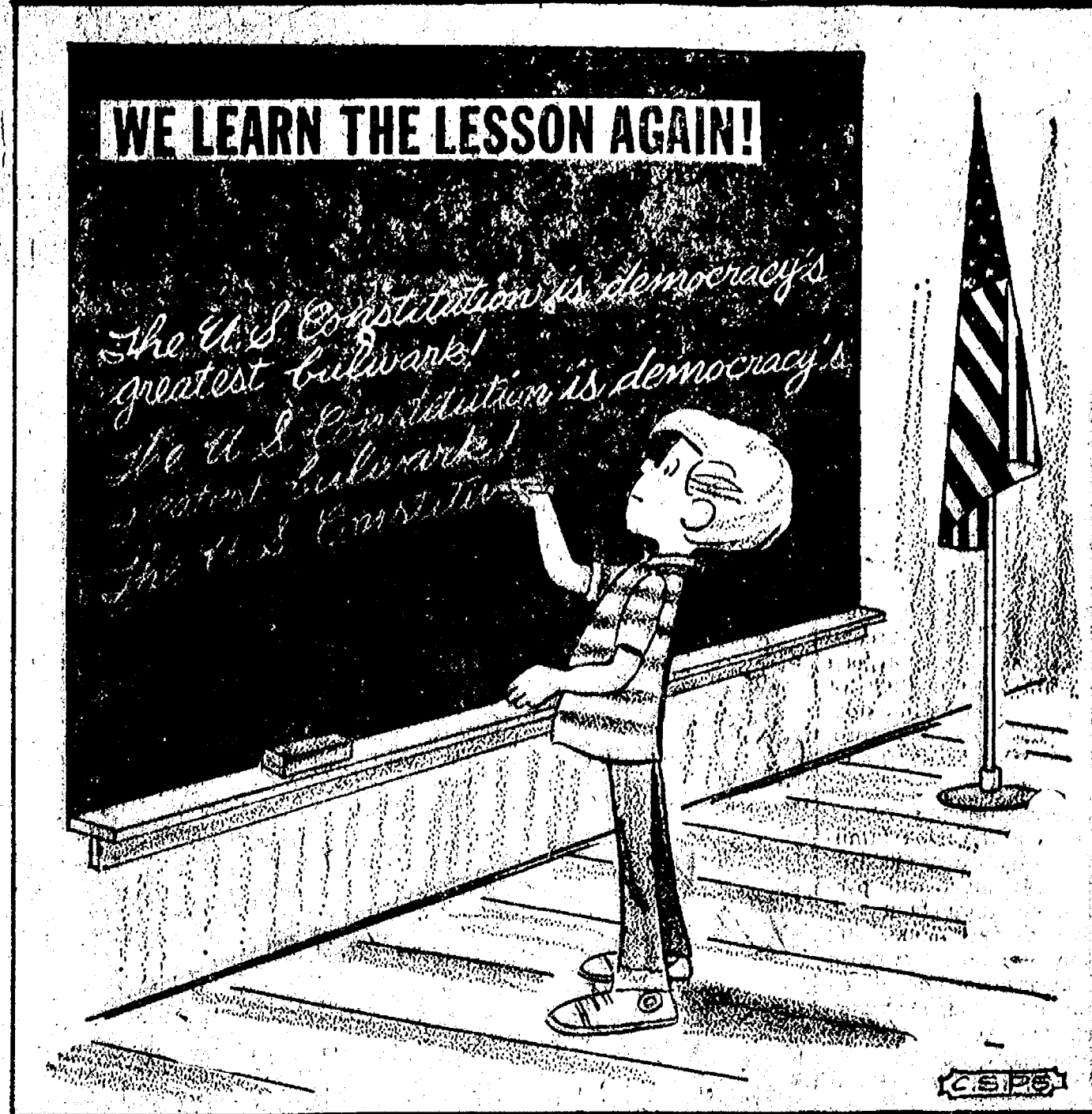

## MICHIGAN MIRROR

By Elmer E. White, Secretary, Michigan Press Association

### Help Reduce Burns

Deaths of several burned children—and the recovery of one badly burned seven-year-old mark the beginning of the story of the University of Michigan Burn Center and the National Institute for Burn Medicine.

As a resident at University Hospital in the late 1950's, Dr. Irving Feller concluded at least some of the youngsters dying after being burned could have been saved. They should be treated for infection as well as burn wounds, he theorized.

The young Feller finally won permission from the senior surgical staff to direct care of a child burned over 70 percent of her body. The girl lived.

Then Feller battled for and won approval to set up a small burn unit in the University Hospital general surgery ward.

and, with adequate funds, we can resolve the problem within the next ten years," Dr. Feller has been quoted as saying.

Therein lies another chapter in the story of the NIBM.

It's money that's needed. And, this month—designated as "Burn Month"—by the Michigan Legislature—the Institute is trying to raise some \$400,000 in public contributions.

The Michigan Jaycees and Michigan members of the International Association of Fire Fighters will be working toward that goal, with the help of a 16-minute film, "A Fighting Chance," narrated by actor George C. Scott. He serves He serves on the Institute Board of Directors.

Anyone who wishes to make a tax-deductible contribution may send a check to the Institute of Burn Medicine, Box 23, Ann Arbor 48107.

### Tax Vote Upcoming

Could the tax bite on your dollars really be a bit smaller? Just might, happen—at least for a little while—if voters decide to repeal the current four percent food tax and the two percent drug tax. That proposal, assured of a spot on the November ballot because of recent Board of State Canvasser action, would take effect Jan. 1 if approved.

But don't expect removal of those taxes to mean any permanent relief. The state would almost certainly have to find a way to make-up for the approximate \$200 million it now collects from the food and drug taxes. Most likely route would be an increase in your state income tax.

Those who'd have to figure out where to get that extra money

### Howell Livestock Auction

Starts 1 p.m. Every Monday  
Mason 677-8941  
The Wise Owl Says Ship to Howell  
Phone 546-2470. Bim Franklin

### Market Report for Sept. 9

**CATTLE**—Good to Choice Steers, \$44.50 to \$47.20. Good-Choice Heifers, \$40 to \$44. Fed Hides Steers, \$38 to \$42. Utility & Standard, \$37 and down.

**COWS**—Heifer Cows, \$28 to \$30. Ut.-Commercial, \$24 to \$28. Canner, Culler, \$20 to \$24. Fat Beef Cows, \$20 to \$25.

**BULLS**—Heavy Bologna, \$30 to \$35. Light and Common, \$30 and down.

**CALVES**—Prime, \$45 to \$50. Good-Choice, \$40 to \$45. Heavy Bologna, \$30 to \$35. Cull & Med., \$15 to \$25.

**FEEDERS**—300-600 lb. Good to Choice Heifers, \$30 to \$35. 400-700 lb. Good to Choice Steers, \$30 to \$40. 300-500 lb. Holstein Steers, \$28 to \$32. 500-800 lb. Holstein Steers, \$25 to \$28. Common & Medium, \$24 and down.

**SHEEP**—Woolled Slaughter Lambs, \$37 to \$37.50. Good-Utility, \$36 to \$37. Slaughter Ewes, \$30 to \$34. Feed Lambs, all weights, \$20 to \$25.

**HOGS**—200-250 lb. No. 1, \$37 to \$37.50. 200-240 lb. No. 2, \$36 to \$37. 240 lb. and up, \$34 to \$36. Light Hogs, \$35 and down.

**Sows**—Fancy Light, \$30 to \$30. 300-500 lb., \$27 to \$28. 500 lb. and up, \$24 to \$27.

**Boars and Stags**—All Weights, \$23 to \$28.

**Feeder Pigs**—Per Head, \$10 to \$22.

**HAY**—1st Cutting, 60c to 90c. 2nd Cutting, 90c to \$1.25.

**STRAW**—Per Bale, 35c to 90c.

**COWS**—Tested Dairy Cows, \$400 to \$600. Tested Beef Type Cows, \$280 to \$300.

## JUST REMINISCING

Items Taken from the Files of The Chelsea Standard

### 4 Years Ago...

Thursday, Sept. 10, 1970—

Led by captains Larry Gorton Jeff Bust, and Jim Wojcik and coach Phil Bareis, the 1970 version of the Chelsea Bulldogs will begin grid action next Friday. A total of 15 lettermen are returning to the squad.

Christine Boyer, daughter of Mr. and Mrs. Fremont Boyer, 47 Chestnut Dr., and Johnny Toon, son of Mr. and Mrs. John L. Toon, 526 Arthur, were the lucky winners of bicycles Wednesday night at the Chelsea Community Fair.

Earle and Elsie Pettibone, 2220 Dancer Rd., both in their 80's, have just returned from a trip over the Alcan highway in Alaska. They traveled a distance of 9,030 miles on the trip that took them to Banff, Lake Louise, and Jasper, and finally to Anchorage, where they visited relatives.

David Dirlam, son of Mr. and Mrs. Robert Dirlam, North Lake will begin teaching this week at Dexter Middle school. He will be teaching 7th and 8th grade history and coaching Dexter High School's junior varsity football team.

Eugene Fisher, 280 Freer Rd. and the late Eugene Fisher.

Richard Bollinger, nine-year-old of Mr. and Mrs. Paul Bollinger proudly drove his "Bollinger Bullet," a miniature go-cart, in Saturday's Community Fair Parade. The vehicle is powered with a lawnmower motor and traveled smoothly along with young Richard behind the wheel.

Stephanie Aldrich and Beverly Ann Bethke with 17-inch pony tails were prize-winners in a pony tail contest for girls more than 10 years old at Children's Day activities during last week's fair.

### 24 Years Ago...

Thursday, Sept. 4, 1950—

Chelsea graduates enrolled at the University of Michigan for the fall term are Sara Geer, Patricia Murphy, Virginia Quilatt, and Peggy Schaible.

Members of Chelsea team of the Southern Michigan Junior Baseball League were guests of the Kiwanis club at Monday evening's meeting. President, Paul F. Niehaus, presented the Chelsea team with the championship trophy.

This year's golf champion is Bragdon Barlow, who gained possession of Winans golf trophy, symbolic of the city championship, by defeating the Rev. P. H. Grabowski, 54, in the 36-hole finals held at Inverness Aug. 19 and 20.

### 34 Years Ago...

Thursday, Sept. 12, 1940—

Russell G. Olson, Jr., 18, of 144 W. Middle St., was accepted on Tuesday for enlistment in the U. S. Army at the recruiting station in Ann Arbor's Armory. Olson, the first Chelsea applicant to be accepted, applied for enlistment in the Air Corps.

Coach Charles Cameron, erstwhile bachelor and present athletic coach, sent out the call for football candidates last week and 30 husky and eager lads accepted the challenge and reported for the first practice the day after Labor Day, Sept. 3.

At the Ladies Aid meeting last Wednesday, Mrs. Thelma Rentschler was elected president; Mrs. Ruth Schweinfurth, treasurer; and Mrs. Ruby Heydlauff, secretary.

### HERE TODAY

Today is the tomorrow you worried about yesterday.

## WHAT HAS FOUR ARMS AND FOUR LEGS and does an excellent job cleaning carpeting?

Answer: The Men from JET SPRAY Carpet Cleaning!

- Now is an excellent time to clean your carpeting as the children have just returned to school!
- Ask about our optional new soil check process which helps to prevent clean carpeting from spotting.

**JET SPRAY CARPET CLEANING, INC.**  
Phone 761-3025 or 475-1509, ask for John Lixey.

## THE CAPTAIN'S TABLE

SERVING BREAKFAST, LUNCH AND DINNER  
with FOUNTAIN SERVICE

BEER and WINE TO GO

Open Monday - Friday 6 a.m. to 10 p.m.  
Saturday, 7 a.m. to 10 p.m. Closed on Sunday  
8093 Main St. Phone 426-3811

## EXTRA GAS!

Custom installed fuel tanks for all makes of pickups, vans and motor homes.

26 to 50 gal. additional fuel tanks installed from \$155.

CALL FOR APPOINTMENT

475-1347

LLOYD BRIDGES TRAVELAND

M-52 and I-94 - Chelsea

## DUNBAR'S DEXTER LOCKER

PAUL DUNBAR, OWNER

8083 MAIN ST., DEXTER

PHONE 426-8466

## FILL YOUR FREEZER NOW

SIDES - HINDS - FRONTS

We Also Sell in Small Quantities

STEAKS - ROASTS - PORK - CHICKEN  
HAMBURGER - HOT DOGS

BEEF SIDES

83¢ lb.

(Plus Processing)

Discount to Civic Groups - We Accept Federal Food Stamps

DEER PROCESSING  
CUSTOM SLAUGHTERING & PROCESSING

## FREE LUGGAGE

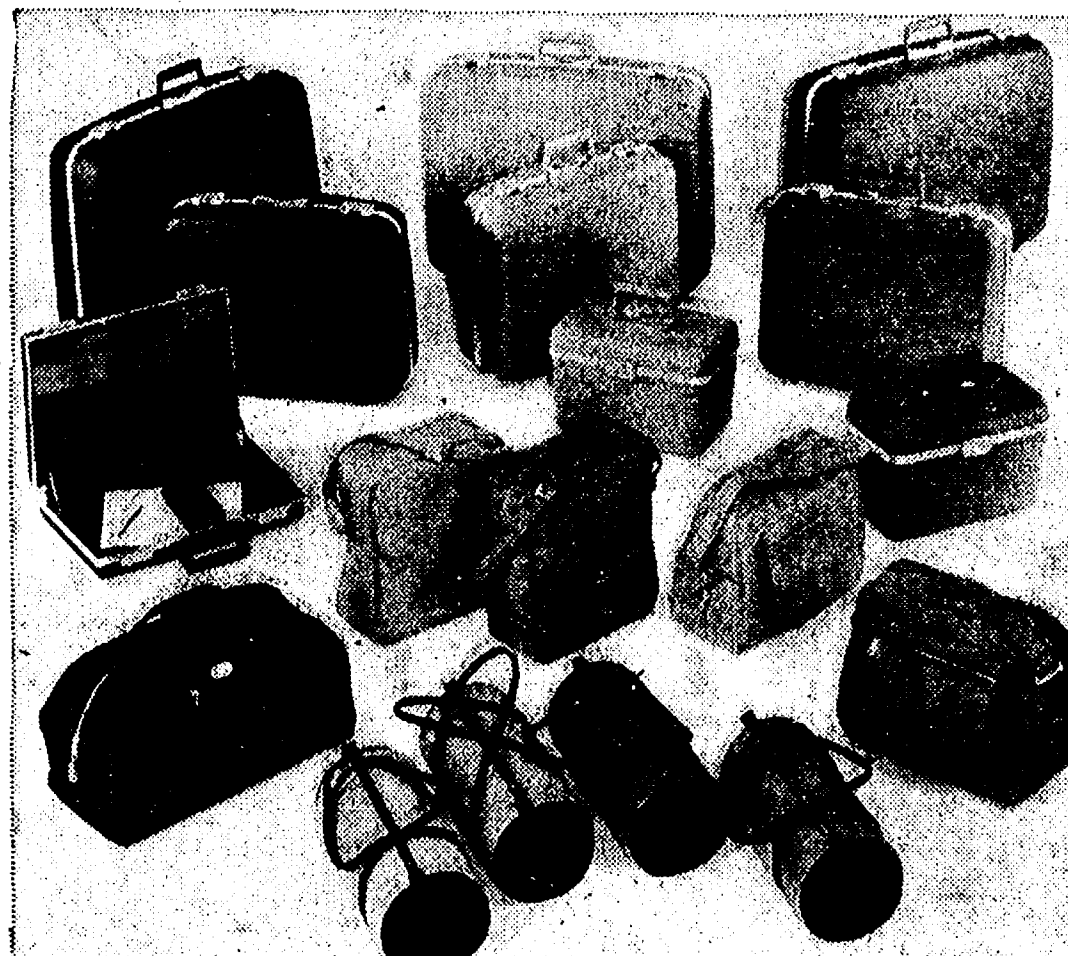

## DOUBLE YOUR PLEASURE - FREE LUGGAGE PLUS TOP INTEREST

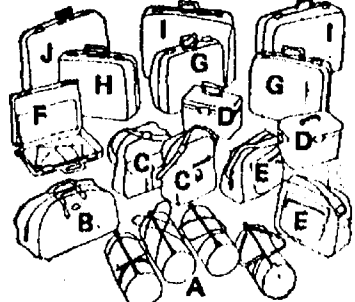

Deposit \$500, \$1,000 or \$5,000 in a new or existing Ann Arbor Federal Savings account and one of these handsome pieces of Airway Luggage is yours free or at quite a savings. Rugged, lightweight, nationally advertised Airway Luggage makes a beautiful matched set. Start your collection today with your initial deposit and select additional bonus pieces every time you deposit an additional \$250. To fully appreciate this exclusive Ann Arbor Federal Savings offer you must see the luggage, displayed at all AAFS offices.

1 Choose from this beautiful, lightweight AIRWAY Luggage					2 With your first deposit you qualify for one free gift or one "trade-up" purchase at the discount price listed			3 Bonus—Each time you make an additional deposit of \$250 you may purchase another item and pay only		HIGHEST INTEREST RATES	
	ASSORTED TWOED	GREEN	GOLD	CHARCOAL	BLUE	\$500 OR MORE	\$1,000 OR MORE	\$5,000 OR MORE			
A Tweed Roll Tote	X					FREE	FREE	FREE	\$ 4.95	7 1/2%	PASSBOOK CERTIFICATE ACCOUNT, minimum of \$1000 or more, term 48 months. Effective annual rate 7.71%.
B Man's Sport Bag		X		X		\$ 7.95	FREE	FREE	8.95	6 3/4%	PASSBOOK CERTIFICATE ACCOUNT, minimum of \$1000 or more, term 30 months. Effective annual rate 6.92%.
C Woman's Shoulder Tote Bag		X	X		X	7.95	FREE	FREE	8.95	6 1/2%	PASSBOOK CERTIFICATE ACCOUNT, minimum of \$1000 or more, term 12 months. Effective annual rate 6.66%.
D Woman's Cosmetic Case		X	X		X	16.95	\$17.95	FREE	17.95	6 1/2%	PASSBOOK CERTIFICATE ACCOUNT, minimum of \$1000 or more, term 12 months. Effective annual rate 6.66%.
E Deluxe Pouch Tote		X	X		X	16.95	17.95	FREE	17.95	5 1/4%	PASSBOOK SAVINGS ACCOUNT, ... no minimums. Daily interest paid from date of deposit to date of withdrawal. Effective annual rate 5.35%.
F Man's Attache Case		X	X		X	16.95	17.95	FREE	17.95		
G Woman's Weekend 21"		X	X	X	X	16.95	17.95	4.95	17.95		
H Man's Companion 21"		X	X		X	16.95	17.95	4.95	17.95		
I Woman's Wardrobe 27"		X	X	X	X	26.95	21.95	16.95	26.95		
J Man's 3 Sinter 27"		X	X		X	75.95	21.95	16.95	26.95		
K Man's 3 piece set (F, H, J)		X	X	X	X	49.95	46.95	41.95	51.95		
L Woman's 3 piece set (F, G, I)		X	X	X	X	49.95	46.95	41.95	51.95		

## ANN ARBOR FEDERAL SAVINGS

ANN ARBOR OFFICES: Downtown, Liberty at Division; Westside, Pauline at Stadium; Eastside, Huron Parkway at Platt; Northside, Plymouth at Nixon; CHELSEA—Main Street near Old U.S. 12; DEXTER—8081 Main Street; YPSILANTI—Hawitt at Packard; MANCHESTER—111 East Main Street.



District Court Proceedings

Week of Sept. 3-10

Charles LaRoe pled nolo contendere to drunk and disorderly and will be sentenced Oct. 2.

Carl Puszcynski was sentenced to 10 days in jail with credit for time already spent for drunk and disorderly.

Richard Turner was brought in on a bench warrant for violation of probation. He was found in contempt of court and was sentenced to 10 days in jail. His probation was re-instated and was extended six months with credit for time already spent.

Robert Barry waived examination on a charge of carrying a concealed weapon and was bound over to circuit court for arraignment Sept. 13.

Allen Guyllt pled guilty to speeding and was fined \$35.

James Parish pled guilty to speeding and was fined \$59.

Kurtis Keleman was fined \$75 for assault and battery.

Estel Schell was fined \$200 and ordered to attend the Guidance Clinic for driving under the influence of liquor.

Richard J. William was fined \$200 and ordered to participate in the Alcohol Safety Action Program for driving under the influence of liquor.

Judith Bryant pled guilty to creating a traffic hazard and was fined \$16.

Larry Geisterer pled guilty to speeding and was fined \$31.

Robert Spiess pled guilty to careless driving and was fined \$34.

Robert Howe pled guilty to speeding and was fined \$36.

Stanley Chapman pled guilty to drunk and disorderly and was fined \$50.

Edward Tobin pled guilty to speeding and was fined \$29.

Ike Kozminski pled nolo contendere to selling adulterated milk and was fined \$50.

Jeremy Raymond pled guilty to speeding and was fined \$41. A charge of driving with an expired operator's permit was dismissed on \$6 costs.

Kevin Owen pled guilty to a reduced charge of use of marijuana. Sentencing was deferred to Dec. 20.

Kenneth Herrst pled guilty to a reduced charge of disorderly person and was fined \$50.

Dana Carr was found guilty of being a disorderly person and was fined \$35 and placed on six months probation.

John C. Geer was found guilty of failure to yield the right of way and was fined \$25.

Donald Cunningham was found guilty of violating the zoning ordinance and was fined \$35.

Mark A. Miller was found guilty of improper passing and was fined \$35.

Daniel Christoff and John R. Parisho were found guilty of driving without due care and caution and were fined \$21 each.

Ricky Shemeleska did not appear and a bench warrant was issued.

Neal Schornak pled guilty to possession of open intoxicants in a motor vehicle and was fined \$21.

Dave Krause was charged with driving without an operator's license on his person. The charge was dismissed on \$6 costs.

George Merriman pled guilty to speeding and was fined \$31.

Richard Howard pled guilty to speeding and was fined \$21. A charge of driving without an operator's license on his person was dismissed on \$6 costs.

Richard Cashin pled guilty to making an improper U-turn and was fined \$16.

William Black pled guilty to making an improper U-turn and was fined \$16. He pled guilty to possession of open intoxicants in a motor vehicle and was fined \$16.

Don Dawling pled guilty to speeding and was fined \$21.

Robert Phillips pled guilty to driving under the influence of liquor and will be sentenced Oct. 15.

Russell Saley pled guilty to speeding and was fined \$45.

Helen Krull pled guilty to improper lane usage and was fined \$21.

Richard Higgins pled guilty to driving under the influence of liquor and will be sentenced Oct. 15. He pled guilty to driving with a suspended license and was fined \$75 and sentenced to five days on the Saline Police Department work program.

Timothy Eby pled guilty to speeding and was fined \$27.

Sharon Glushyn pled guilty to speeding and was fined \$31.

Willie Williams pled guilty to allowing an unlicensed person to drive and was sentenced to five days in jail with credit for time already spent. He waived examination on a charge of felonious assault and was bound over to circuit court for arraignment Sept. 13.

Arlan Caffell pled guilty to speeding and was fined \$44.

Mark Watton pled guilty to prowling and was fined \$21.

Rodney McCormick pled guilty to speeding and was fined \$25.

Lawrence Metcalf pled guilty to speeding and was fined \$29.

William R. Sawyer was fined \$200, placed on one year probation, ordered to participate in the Alcohol Safety Action Program, and given a 60-day suspended sentence for simple assault.

John Wilkinson changed his plea to nolo contendere to a charge of drunk and disorderly and was sentenced to five days in jail with credit for time already spent.

Donald Wittersheim pled guilty to reckless driving and was fined \$75.

David Mynning was fined \$50 for possession of marijuana.

William McClung was fined \$35 and placed on six months probation for minor in possession of alcohol.

Wayne Trolz pled guilty to speeding and was fined \$35.

Frank Walston pled guilty to speeding and was fined \$31.

Thomas Ottoson pled guilty to speeding and was fined \$27.

Ronald Krull pled guilty to speeding and was fined \$27.

Raymond Johnson pled guilty to speeding and was fined \$32.

Horace Murphy pled guilty to careless driving of a water vehicle and was fined \$25.

David Brubaker pled guilty to careless driving and was fined \$34.

Gerald Schmid was fined \$200 or 30 days in jail for driving under the influence of liquor.

Eric Hinch pled guilty to speeding and was fined \$41.

Mark Balze pled guilty to littering and was fined \$50.

Robert Tetrault, Maurice Tetrault, Phillip L. Koss, and Stephen H. Koss were bound over to circuit court for arraignment Oct. 4 on charges of felonious assault.

Joseph Gekhot pled nolo contendere to camping without a permit and was fined \$35.

Jeffrey Linstrom was found guilty of creating a traffic hazard and was fined \$16.

Rose Weaver was brought in on a bench warrant for driving without proof of registration and for allowing her dog to run at large.

Ricky Shemeleska did not appear on a charge of drunk and disorderly and a bench warrant was issued.

Mario Trevino was found guilty of drunk and disorderly and was fined \$100 and placed on six months probation.

Ronnie Stanley was found guilty of drunk and disorderly and was fined \$100 and placed on six months probation.

Ronald Osborn was found guilty of drunk and disorderly, entering without permission, and assault and battery, and was sentenced to 60 days in jail with credit for time already spent on each charge.

Fred Jones was brought in on a bench warrant and was ordered to pay fines or spend 10 days in jail.

Robert E. Lee pled guilty to drunk and disorderly and was fined \$35.

Michael L. Fry was bound over to circuit court for arraignment Oct. 4 on a charge of possession of marijuana with intent to deliver.

Donald Mahowski pled guilty to drunk and disorderly and was fined \$35.

John J. Novach pled guilty to drunk and disorderly and was fined \$35.

Kevin Trapp was found guilty of a reduced charge of driving without due care and caution and was fined \$21.

What's Cooking In Michigan

By Larrestine Trimm  
Michigan Dept. of Agriculture  
Marketing Information Specialist

Start your family off in the mornings with the most important meal of the day. A good breakfast will supply nutrients for energy, growth and sustained good health.

Michigan produces many of the foods commonly thought of as breakfast foods, according to Marketing officials of the Michigan Department of Agriculture. They include fruits, juices, cereals, eggs, breakfast meats, breads, spreads and milk. Nutritionists say a good breakfast is any combination of foods, whether solids or liquids, that provide the vitamins, proteins, carbohydrates and fats needed by the body.

MDA Marketing officials report that eggs, perhaps the most familiar breakfast food, are a \$40 million industry in Michigan with production scattered throughout the state. Bacon, sausage links and patties, ham, creamed chipped beef are generally considered breakfast meats but hamburger, ground beef, and steaks are becoming increasingly popular.

The state's red meat industry is worth well over \$200 million, according to MDA Marketing officials. Both eggs and meats are excellent sources of protein, minerals and vitamins.

Milk and milk products are excellent sources of protein, calcium and riboflavin. Whole grain and enriched breads, with spreads like syrup, honey, jam or preserves, are energy foods. Butter is an excellent source of vitamin A.

Nutritionists say if your child refuses to eat the commonly accepted breakfast foods, rather than risk poor health use nutritious substitutes. A grilled cheese sandwich, cottage cheese with fruit, vegetable juices and soups, and sliced tomatoes on toast are a few suggestions.

CONSUMERS' CORNER

SUPREME COURT DECISION ON CLASS ACTIONS

As a result of a unanimous Supreme Court decision, consumers will find it more difficult and more expensive to bring class action law suits. In a class action, suit can be brought by 1 or more persons (plaintiffs) on behalf of an entire group or class of persons who have the same basic complaint.

In this decision, the court determined that plaintiffs in class action suits must notify—at plaintiffs' expense—all members of the class who can be identified "with reasonable effort," such as through use of a mailing list.

The court's reasoning was that under present Federal rules of procedure for class action suits, it is a fundamental requirement that all "identifiable victims" must be notified individually. Notification could be costly, since a class action may involve millions of people—for instance, everyone who bought a particular unsafe or defective product or all owners of property damaged by a factory's industrial pollution. Notifying all identifiable parties in the class makes it possible for affected persons to join the class action case actively with their own attorneys or to remove themselves from the case if they prefer not to be bound by the suit's final decision.

Class action suits have made it possible for persons with small individual claims to join forces and to go to court in a situation where a single person's claim would be so small that it would not cover the cost of the suit. Such suits have been used in recent years in cases involving consumer, environmental, civil rights and antitrust issues.

Boating Safety Course Offered At No Charge

Ann Arbor Power Squadron will offer a free course in boating safety and small boat handling, beginning Wednesday, Sept. 18.

Ownership of a boat is not required for the course, which is open to both men and women over the age of 16. The course runs for 10 weeks, every Wednesday two hours per week.

Classes are conducted in the west cafeteria of Pioneer High School, Ann Arbor, with registration scheduled for the Sept. 18 meeting at 7:30 p.m., which is the regular meeting time.

A final examination is scheduled at the end of the course.

For further information, call Mel Dabich, at 688-3677, or toll-free, 800-243-6000.

Grand Rapids senior quarterback Mike Frankowiak in 1973 became Central Michigan University's third football Academic All-American when he was named as the kicking specialist on the college division No. 2 honor team. He is a business major.

YEAR-AFTER-YEAR

The best in the business at your doorstep in the Kiwanis Travel Series

6-ADMISSION TICKET ONLY \$7.00

**FARLEY CONSTRUCTION**

522 HOWARD RD.

REASONABLE RATES

ADDITIONS - REMODELING  
HARDWOOD FLOORS - CONCRETE WORK

FOR FREE ESTIMATES  
CALL  
475-8265 or 475-7643

Jiffy market

Big Enough To

Serve You . . . Small Enough To Know You!

TOP VALUE STAMPS

GUARANTEED SATISFACTION

COURTEOUS SERVICE



Full Line Supermarket

BEER - WINE - LIQUOR  
AUTHORIZED  
FOOD STAMP STORE  
LOTTERY TICKETS  
MARATHON GAS PUMPS  
2-CYCO GAS PUMPS

Open 7 Days A Week

7 a.m. to 10 p.m.

Corner Sibley & Werkner Rds.  
PHONE 475-1701

Sale Prices Effective  
Thurs., Sept. 12 thru Sun., Sept. 14



BEEF CHUCK ROAST

U.S.A. GRADE CHOICE

BLADE CUT . . . . . 79¢ lb.  
CENTER CUT . . . . . 89¢ lb.  
ARM CUT . . . . . \$1.19 lb.  
ENGLISH CUT . . . . . \$1.19 lb.



Tender Beef with Flavor!

CAMELOT ALL-MEAT	CAROLINA PRIZE	U. S. CHOICE	YOUNG - TENDER	CAMELOT CHUNK
SKINLESS FRANKS 2 lbs. \$1 <sup>59</sup>	SLICED BACON 89¢ lb.	RIB STEAK \$1.39 lb.	BEEF LIVER 59¢ lb.	Braunschweiger or LIVERWURST 49¢ lb.

WAY BAKING CO., JACKSON

KLEEN-MAID BREAD . . . . . 39¢

FARM MAID  
HOMOGENIZED MILK . . . . . \$1<sup>19</sup>

TIDE'S IN — DIRT'S OUT  
TIDE, The Wash Day Miracle . . . . . 98¢

CREAMY SMOOTH OR CRUNCHY VELVET  
PEANUT BUTTER . . . . . 98¢

NEW-FANGLED POTATO CHIPS  
PRINGLES . . . . . 98¢

KRAFT SLICES  
SWISS CHEESE . . . . . 49¢

SUNNYCREST FARMS  
MICHIGAN POTATOES . . . . . 59¢

JIFFY POP BUTTER FLAVORED  
POPCORN . . . . . 37¢

1-PT., 6-OZ. PLASTIC  
IVORY LIQUID DETERGENT . . . . . 49¢

MARIONETTE  
SPANISH OLIVES . . . . . 59¢

BREAST O' CHICKEN  
CHUNK LIGHT TUNA . . . . . 49¢

1-LB. PKG. MEADOWDALE  
CORN CURLS . . . . . 39¢

ALL BRANDS - ALL SIZES  
CIGARETTES . . . . . \$3<sup>59</sup>

ADVANCE NOTICE - Thurs., Sept. 19, Fri., Sept. 20 and Sat., Sept. 21  
TOP VALUE REDEMPTION LADY WILL BE AT THE JIFFY MARKET  
Bring your stamps and books with you and she will place your orders!

JIFFY MARKET MARATHON GAS PUMPS  
TOP VALUE GAS PLUS FREE TOP VALUE STAMPS

REGULAR GAS 52.9 gal.  
Includes All Taxes

PREMIUM GAS 56.9 gal.  
Includes All Taxes

LEAD FREE 53.9 gal.

GAS PUMP SPECIAL  
WINDSHIELD WASHER  
59¢ Gal.

FILL 'ER UP  
WITH  
TOP VALUE  
STAMPS

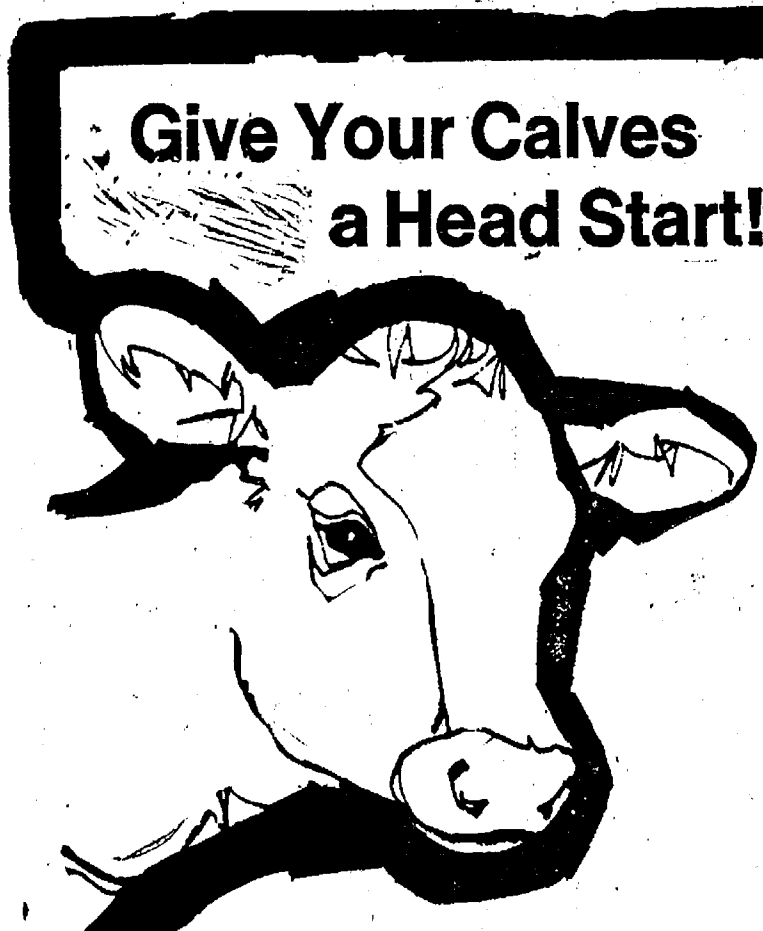
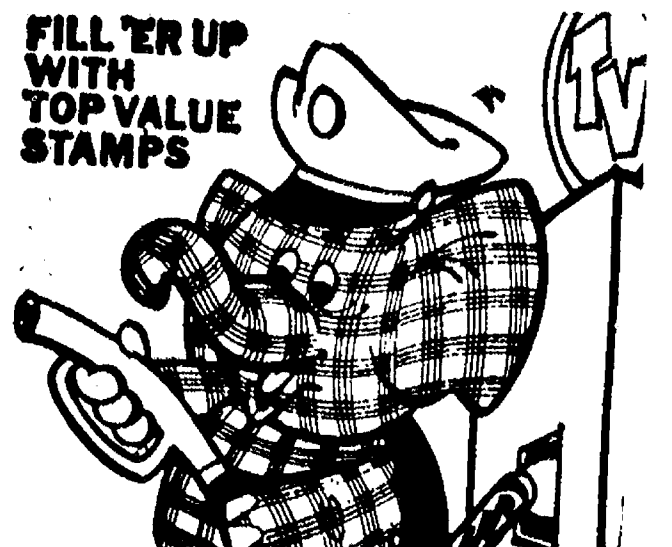

Give Your Calves a Head Start!

Add months to the productive life of your dairy herd with fast-growing calves that mature and freshen earlier. Feed Wayne Calfnip, the medicated milk replacer that outperforms milk. Sell the milk you save at today's higher prices. Young calves can't use the cereal in cheaper, cereal-filled milk replacers. Gains are much less. Scours can be 37% more frequent. Calfnip contains aureomycin, not one smidgeon of cereal filler. It's 95% milk products and high quality animal fats. Mixes easy. Stays mixed. Highly nutritious. Puts fat in the calf without leaving greasy film on your feed equipment! Feed for the difference innovations make. Feed Wayne.

McCALLA FEED SERVICE

Phone 475-8153  
12875 Old US-12, Chelsea

WAYNE CALFNIP

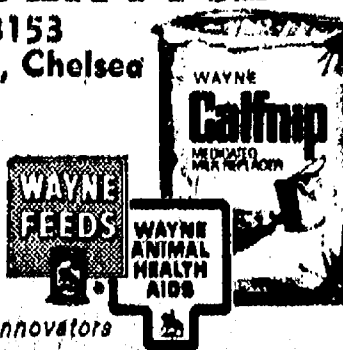

From Allied Mills: The Innovators



# Turner Finds California Heat Too Much After Visit in Alaska

Editor's Note: Don Turner's latest report from the north country is dated Aug. 20, Gillette, Wyo.

Dear Readers:

In my last report, as I left the Okanagon Valley of British Columbia, I was running into some real summer weather. I continued south on Highway 97, crossing the state of Washington and Oregon and part of California.

At the town of Weed, Calif., Highway 97 merges with Route 99 and No. 5 continues south through the Sacramento Valley. Route 99 takes one through the heart of the valley, where every form of garden produce is grown, along with huge orchards of peaches, pears, apples, walnuts, pecans, and every form of farm produce, alfalfa, wheat, corn, cotton, rice, potatoes, and what have you, along with beef and dairy cattle.

As I went further south, the heat got progressively worse, and one day the thermometer registered 105. The spraying and dusting of the crops and orchards in the Sacramento Valley really created quite a stench, as aircrafts swooped down, letting go streams of insecticides, and huge dusting machines lumbered through the orchards.

My nose and eyes burned and I had a feeling like I was some kind of insect, and it was all aimed at me. I guess I wasn't ready for such heat and indus-

trial smog, having spent most of the summer in clean, cool north country.

My reason for going south into California was to visit my sister, Maxine Mizyski and her two sons, Tony and Michael, at Newbury Park, Calif., a small quiet community about 40 miles northeast of Los Angeles. Sister Maxine lost her husband some five years ago, and moved to Newbury Park and is engaged in real estate as a sales lady. It was our first reunion in five years, and I had to get re-acquainted with my nephews, Tony, 15, and Mike, 10.

My sister Maxine took me on a tour of the Newbury Park and Thousand Oaks area, and on to the coast. Just over the hill from Newbury Park, Dean Martin has his big ranch along with some of the other famous movie stars. I tried my luck at gate crashing, thinking I could meet and chat with Dean himself, but the two-fisted guy at the gate wouldn't buy my yarn that I was an old elbow-bending buddy of Dingo's and that big vicious dog that patrolled the grounds with the gatekeeper looked longingly at an area of my anatomy just below my crotch, so I left in some haste and was content with pouring Dean's ranch from the roadway. Oh, well... better luck next time.

I spent three days with Maxine and the boys, then headed north again, toured part of the coast of Oregon along Highway 101 and looked up some friends.

The coastal area of Oregon is really beautiful, but I traveled over the week-end, and the narrow winding highway was so crowded that all my time was occupied in driving, so I didn't see it like I would have liked to. All the scenic viewpoints were on the left side of the road as I went north, and with cars and campers bumper-to-bumper, I couldn't stop when I wanted to, and so I missed some of the beauty spots.

I stopped for the night at Newport, Ore., and the state campgrounds were so full I couldn't find a parking spot, so I spent the night at a picnic area, along with some 50 other campers and trailers. It seemed as if all of Oregon came to Newport for the week-end.

I left Newport on Sunday, Aug. 11, and drove to a small community, Woodburn, Ore., and looked up two old army buddies, Kenny Schuler and Cornelius Doherty, the only two left in Woodburn of the Woodburn National Guard Cadre that went overseas together in 1942. We had quite a chat - a three-hour reunion - and I learned what had happened to some of the old cadre of Anti-Tank Co. 186th Infantry 41st Division.

Leaving Woodburn, I headed east toward Michigan, but I couldn't leave the northwest without stopping to chat with my friends Don and Dennis Cooper at Deborgh, Mont.

The Cooper boys were hard at work on their new film of Washington, Oregon and Idaho, in which they run the fast, wild rivers of the three-state area in a river boat, propelled with an ancient steam boiler. I predict this film, which Don Cooper will show in Chelsea next spring as part of the Kiwanis Travel Series, will be equally as hilarious as their last one, "Trails of the Mountain West," in which they feature their Model T camper.

I spent the evening with the Cooper families and then pushed on to Spencer, Ida., a small community that has become famous for its opal mines. Spencer is located about 16 miles south of the Montana border on route 15.

Opal, one of our precious gem stones, was discovered by two lost deer hunters in 1951, but didn't get into operation until 1968, and is now open to the public with a fee of \$15 per person per day. There are two mines on the same mountain. I operated out of the Mark Stetler mine. Stetler has a campground, store, gas station, and a lapidary shop where he gives demonstrations on what to do with the opal you find. He drives a bus to the mine each day, or you can follow the bus with your own car or camper. The mine is an open mine on top of a mountain, with a beautiful view of the valley below.

One doesn't have to go underground to look and find the opal - you can pick through the huge rock piles Stetler stirs up each day with a bulldozer, or you can work on the hard solid rock where the opal is found.

For tools, one needs a four-to-eight-pound hammer and some heavy chisels to beat and pry the large rocks and boulders apart to find the opal that was formed by volcanic action millions of years ago. When one finds a cup of good opal, the trick is to chisel the precious gem material out without shattering it, as opal is quite fragile.

I didn't have very good luck finding the precious gem stone, but a lady hunting close to where I was found a really valuable opal. Before the day was over, the same lady, Mrs. Ralph Budde, found another prize piece.

There were six of the Budde family hunting opal that day, Mr. and Mrs. Ralph Budde and their four sons, and the value of the two pieces Mrs. Budde found would more than pay for the fee for the whole family to dig for the day, and some of the family found less valuable pieces. So that is the way it goes, some are lucky and some are not, so I say better luck next time.

Leaving Spencer, I then drove on to Yellowstone National Park, where I took a quick tour of some of the most scenic parts of the park. I watched Old Faithful erupt twice, and both times it was somewhat of a fizzle, lasting less than a minute each time, and it reached only a portion of its usual spouting height. So even Old Faithful is not always so faithful.

I have seen enough of the park area to whet my appetite to return some day and take some film of the area, but for now I must be running along toward Michigan.

I suppose by the time this report reaches the presses of The Standard, I will be back in Chelsea telling my yarns of my travels first hand.

So until I take off on another adventure, I will hang up the pen for this season.

I hope those who have followed my adventures this summer have gained something from them.

As ever, your wandering reporter,

Don Turner.



DON, MATTHEW, AND DENNIS COOPER make some delicate repairs on their riverboat, which will be featured in their new film that will be shown in Chelsea next spring. Matthew Cooper, Don's son, is a new member of Cooper Brothers film productions. Turner reported that Don Cooper

said he was glad to pose for this picture, as it would show that he and Dennis were out of jail at the same time. Dennis said Matthew will become a full-fledged member of the crew as soon as he is big enough to chew tobacco and spit over the side of the boat.



SPENCER, IDA., is a big attraction for these people, primarily due to its opal mines. This particular mine, where Don Turner tried his luck for \$15 for the day, belongs to Mark Stetler.



DON TURNER AND NEPHEW MIKE, of Newbury Park, Calif., pose before the palm trees, which Turner rates "quite a contrast" from the icebergs he's reported seeing in other places along his journey.

## Beat Shortage, Order Early On Fertilizers

Get your fertilizer order in now for fall and spring needs. That's the advice to farmers from B. Dale Ball, director of the Michigan Department of Agriculture.

Fertilizer shortages cropped up throughout the state in the current season, Ball reminded, and he said it appears that supplies may even be tighter for the 1975 season.

Michigan's fertilizer woes are even more serious than the national picture would indicate, said Ball, as Michigan is far from the production source of most farm fertilizers. "In addition to national shortages that will affect all of agriculture, Michigan has the added disadvantage of being at the end of the line for bulk shipment of fertilizers, produced mainly in the South," Ball added. "And our rail transportation woes are well known."

Many factors, including agriculture's efforts to increase food production, have contributed to the tight fertilizer supply, Ball said. But of critical effect is the fact that natural gas is the primary feedstock for nitrogen fertilizer, and the energy crunch has been acute in the fertilizer industry.

All this adds up to another tight situation for Michigan food production. Farmers should assess their needs for 1975 now, place fertilizer orders as soon as possible, and accept delivery if storage is available.

### BASIC BEEF AND PORK

Beef ranks first and pork second in prominence among foods in the meat group, one of the basic 4 food groups. This is the group we rely on for body-building protein plus important vitamins and minerals. It is recommended that servings of a food from the meat group be included in the daily diet.

### MORE OIL THAN DEMAND?

The Soviet Union is the only major power that produces more oil than it consumes.

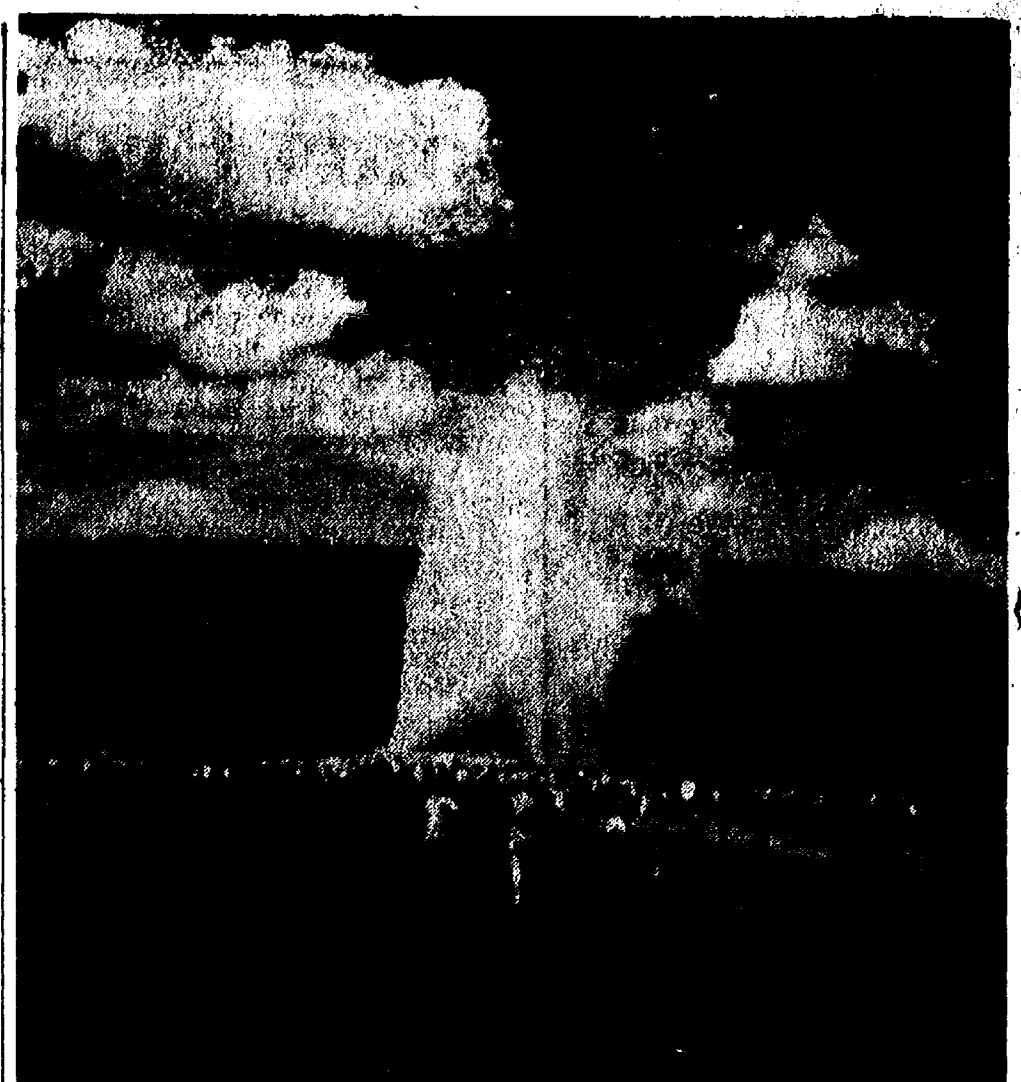

FIZZLE ERUPTIONS was what Don Turner called the eruptions of Old Faithful in Yellowstone National Park that he witnessed. According to Turner, both eruptions that he saw were not more than one minute, although the average is three minutes. Old Faithful erupts on the average of once per hour.

### 1974 CROSS COUNTRY SCHEDULE

(All Meets at 4:30 p.m.)  
Sept. 12—Saline\* .....Away  
Sept. 17—Jackson Lumen Christi .....Away  
Sept. 19—Tecumseh .....Home  
Sept. 24—Michigan Center .....Away  
Sept. 26—Novi\* .....Home  
Oct. 1—Jackson N.W. ....Home  
Oct. 3—Brighton\* .....Away  
Oct. 5—Albion Invit. ....Away  
Oct. 10—South Lyon\* .....Home  
Oct. 12—Manchester Invitational .....Away  
Oct. 15—Dexter\* .....Home  
Oct. 23—League Meet at Cass Ben ton Park, Northville  
Oct. 26—Regional Meet.  
Nov. 2—State Meet.  
\*Indicates Conference Meets.

### LESS FAT—MORE MEAT

A primary factor in the marketing of livestock and meat is the consumers' desire for a minimum of fat on the meat they purchase. Thus, in addition to developing meat-type animals the livestock and meat industry now markets livestock at lighter weights than was the case 10 to 20 years ago. Moreover, in most instances where there is excess fat, it is trimmed by the meat packer and—retailer.

Telephone Your Club News To 475-1371.

## BELIEVE IT OR NOT!

The price of a season ticket to all 6 Kiwanis Travelogues in the 1974-75 series is only \$7.00!

## HAMILTON REFRIGERATION and AIR CONDITIONING SERVICE

COMMERCIAL SYSTEMS Installation and Repair CALL

**GARY HAMILTON**  
Manchester 428-7600  
Evenings 428-8232



AL KLEIS  
475-7322

### 3-BEDROOM RANCH

Two baths, on 2-plus acres. West of Chelsea. Under \$40,000.  
Call me personally, 475-7322.

**Real Estate One.**  
OF WASHTENAW

REALTORS  
1196 M-52, Chelsea 475-8693

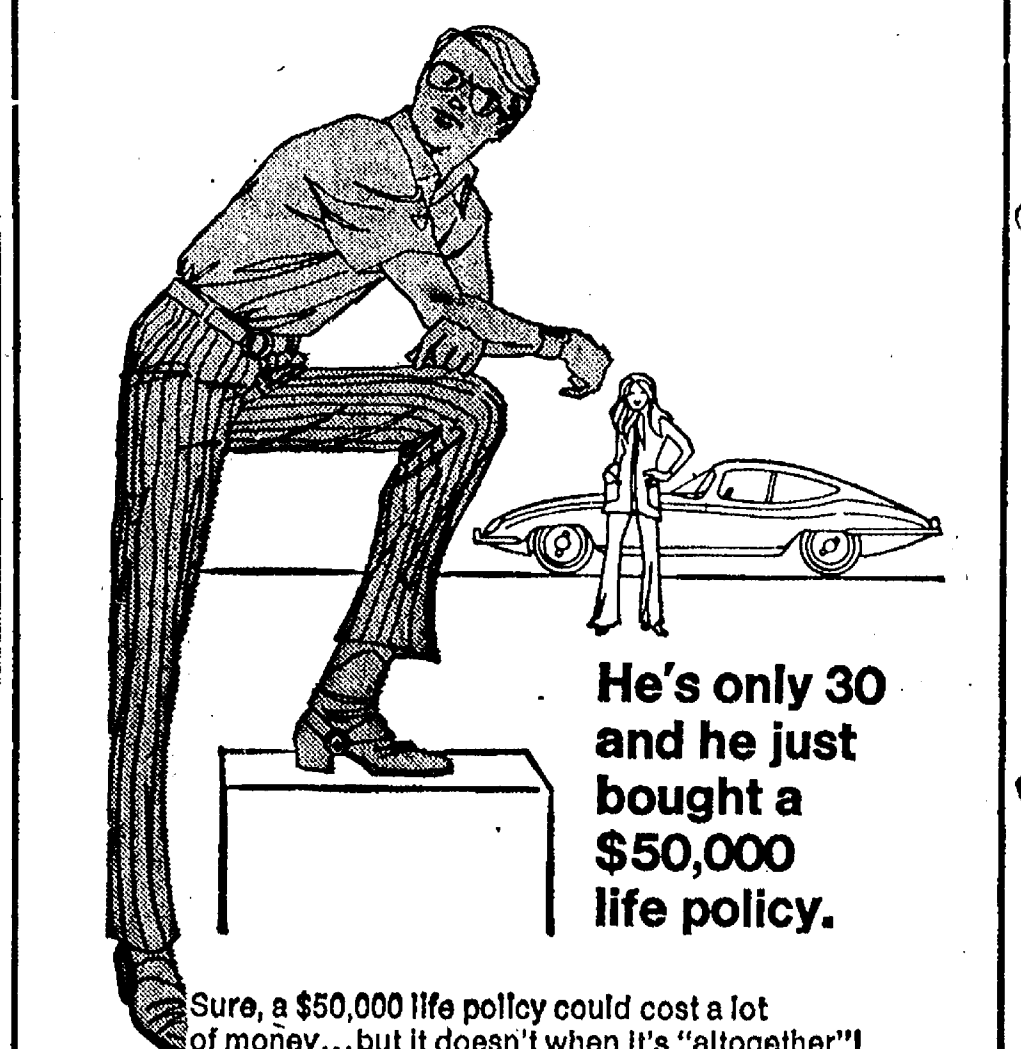

Sure, a \$50,000 life policy could cost a lot of money...but it doesn't when it's "altogether"! When we say "altogether" we mean Perma-Term—permanent and term insurance combined to avoid those big premiums, but still deliver the big protection young family men need. It means you could have a \$50,000 policy which lets you build up a retirement income at the same time! Yes, Perma-Term's easier on the budget, but please remember that costs go up as you grow older. So give us a call now—before another birthday gets past you altogether!

it's better  
**altogether**

**A. D. MAYER AGENCY, INC.**

115 PARK ST., CHELSEA  
BOB BARLOW, AGENT  
PHONE 475-2030



Auto-Owners Life Insurance Company

## September Sale

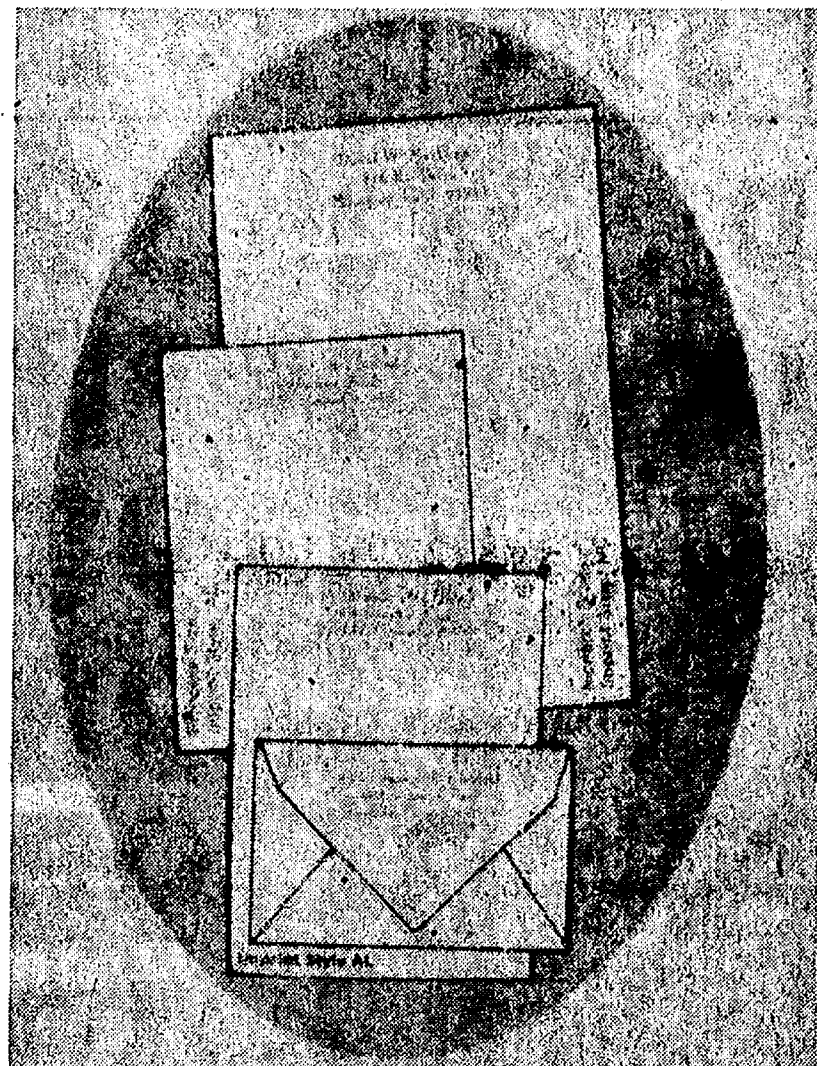

**Rytex Personalized Stationery**  
Double the Usual Quantity  
**Hand Craft Vellum**

... this month only \$5.95  
(regularly \$10.00)

The versatile letterpaper. Ideal for the full range of correspondence—from warm-hearted notes to formal letters. This quality paper suits pen or typewriter. Popular with men and women.

Paper Color Choice: white, blue or grey.  
Imprint Style: AL, or MC in blue or grey ink.

150 princess sheets, 100 matching envelopes or 100 monarch sheets, 100 matching envelopes.

### Bonus Value

An additional 50 matching unprinted sheets for use as second pages (regularly \$1.50) now only \$1.00 with your order.

## The Chelsea Standard

### MAIL ORDER COUPON

THE CHELSEA STANDARD  
CHELSEA, MICHIGAN 48118

VERSATILE HAND CRAFT VELLUM: double quantity boxes at \$5.95 per box.

SPECIAL BONUS ☐ (check) 50 extra Plain sheets (with each box) at \$1.00 per box

Imprint Name: \_\_\_\_\_

Street \_\_\_\_\_

City \_\_\_\_\_ State \_\_\_\_\_ Zip \_\_\_\_\_

Princess Size Sheets: ☐ White (1000), ☐ Blue (1050), ☐ Grey (1060).

Monarch Size: ☐ White (1200), ☐ Blue (1250), ☐ Grey (1260).

Check Choice: Imprint Style ☐ AL ☐ MC Ink Color: ☐ Blue ☐ Grey

Ordered by: \_\_\_\_\_

City \_\_\_\_\_ State \_\_\_\_\_ Zip \_\_\_\_\_

Account No. \_\_\_\_\_ Tel. \_\_\_\_\_

☐ Charge ☐ Check or M.O. enclosed \$ \_\_\_\_\_

Sorry, no C.O.D.'s. Please include Michigan State Sales Tax.

## WASHTENAW COMMUNITY COLLEGE AND CHELSEA PUBLIC SCHOOLS OFFER CLASSES AT CHELSEA HIGH SCHOOL

Fall Semester 1974 Classes Begin Monday, Sept. 9, 1974

COURSE NUMBER	COURSE NAME	CREDITS	SEC. NO.	DAYS	HOURS
ART 101	DRAWING & PAINTING	3	55	M	7-10 p.m.
ACC 092	FUND./ACCOUNTING	3	55	TH	7-10 p.m.
BPR 101	BLUEPRINT READING	3	55	TH	7-10 p.m.
EC 211	PRIN. OF ECONOMICS	3	55	TU	7-10 p.m.
ENG 111	ENGLISH COMPOSITION	3	55	W	7-10 p.m.
ENG 160	INTRO TO LITERATURE	3	55	TU	7-10 p.m.
ENG 270	CREATIVE WRITING	3	55	TH	7-10 p.m.
GB 111	BUSINESS LAW	3	55	M	7-10 p.m.
HST 101	WESTERN CIV. TO 1600	3	55	M	7-10 p.m.
MTH 089	BASIC MATH	3	55	W	7-10 p.m.
MTH 090	OCCUPATIONAL MATH	3	55	W	7-10 p.m.
MTH 097A	INTRO. ALGEBRA	3	55	TU	7-10 p.m.
MTH 169A	INTERMED. ALGEBRA	3	55	TU	7-10 p.m.
MTH 177	TRIGONOMETRY	3	55	W	7-10 p.m.
MUS 160	MUSIC APPRECIATION	3	55	W	7-10 p.m.
PSY 100	INTRO TO PSYCHOLOGY	3	55	M	7-10 p.m.
SCI 105	MEDICAL TERMINOLOGY	2	55	M	7-9 p.m.
SPH 100	FUND. OF SPEAKING	3	55	TU	7-10 p.m.

FEE: \$12.50 per credit hour

REGISTRATION: 6:30 - 7 p.m. each evening preceding class.

Registration Also Accepted at Huron River Campus, Ann Arbor

For Further Information Call 971-6300, Ext. 423 or 453





AMID THE MYRIAD FARM EXHIBITS at the Chelsea Community Fair, last week, a Farm Bureau Queen like Marilyn Feldkamp of Saline could only feel right at home.



SCOTT OTTO, who has won approximately 70 ribbons over the past seven years in the Chelsea Community Fair, this year entered a new competition—baked goods. He entered an apple pie, which placed third, and he has vowed to take first place next year. His previous winners have been in vegetable and rabbit categories.

### Selective Service Registration Up

The area Selective Service office in Ann Arbor registered 438 men during August, according to Harold Cross, office manager. The office registered 89 from Lenawee, 164 from Monroe and 185 from Washtenaw counties.

Reports show that draft registration in other Michigan communities have fallen off sharply this summer. Not so in the Ann Arbor office area, Cross pointed out. So far, 3,054 men have registered this year. This reflects an increase of 555 over the same period in 1972 and an increase of 725 over 1973.

The increase is attributed to the co-operation of the local news media, registrars, high school officials and other persons in public offices for publicizing the federal requirement for every male citizen and resident alien to register with Selective Service at age 18, Cross said.

Students may be registered by volunteer registrars in the high schools where they are attending. Individuals unable to appear in person may obtain mail-in registration forms from colorful displays located in U. S. Post Offices, high schools and armories.

Displays in Chelsea are located at the U. S. Post Office, Chelsea High School, and the Chelsea Police Department.

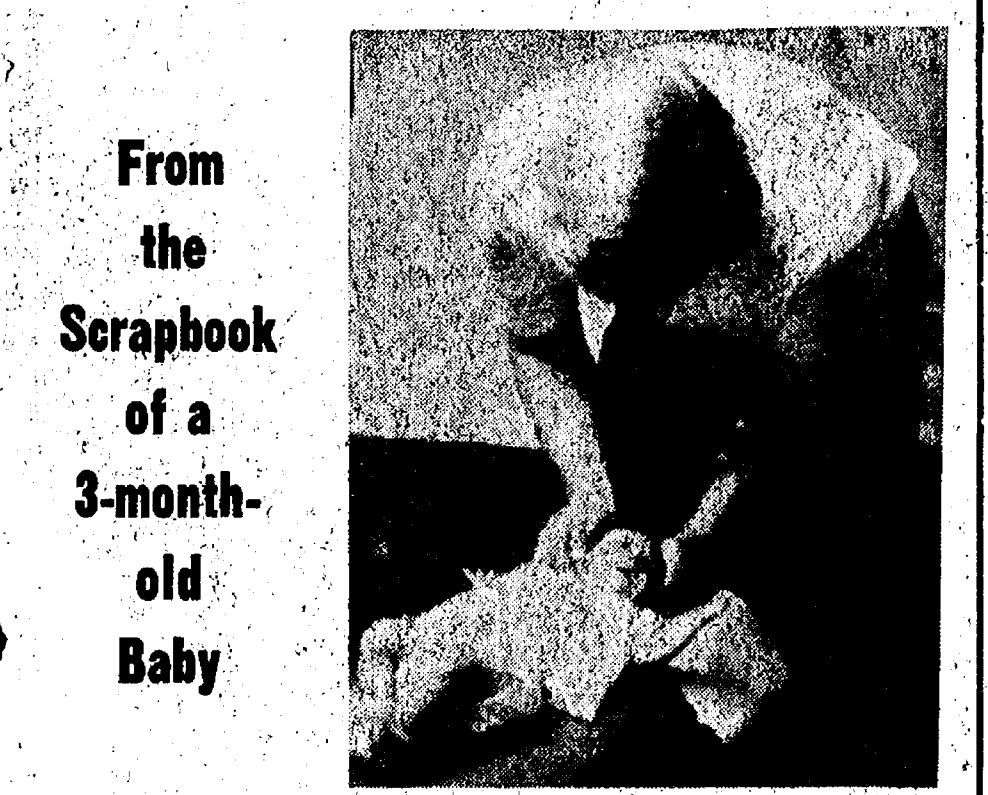

From the Scrapbook of a 3-month-old Baby

Hi! I'm Tina Marie Cole and this is my chiropractor, Dr. Elwert, giving me my first adjustment. No, I'm not sick — my mom and dad took me to Dr. Elwert so I can stay healthy. Our family found out that it's a lot easier to keep healthy than it is to wait until you've gotten sick before you do anything about it.

What does a Chiropractor have to do with health, you say? Lots. First of all Chiropractors deal with Life and Health. My Chiropractor checks my spine to make sure there is no nerve interference caused by a fall, poor delivery, drugs, etc. You see folks, when you abuse your body, delicate nerves can be interfered with by the bones of the spine pinching them off. When this happens — you get sick.

My chiropractor told my mommy and daddy that only Life Heals — Health comes from within — not from shots or pills or potions — my chiropractor just takes the bone off the nerve and God does the healing.

So if you want your family to feel great like me, see a chiropractor real soon. Don't wait until it's too late.

P.S. My mommy wanted me to tell you that she felt great after having me, and that Chiropractic sure made the difference in her delivery. Well, I gotta go now — it's time for me to see my chiropractor again — see you there!

—Tina Cole.

Tina's Chiropractor:  
Dr. Dan Elwert  
7070 Clark Lake Rd.  
Chelsea, MI. 48118

Open: Mon., Wed., Fri.  
9-12, 2-5, 6-8  
Phone: 475-7633  
for appointment.

## YOU AND YOUR CAR

By the Automotive Information Council

### ★ Testing Tires With Laser and Computer

Laser beams and "computers on wheels" represent the latest devices used by tire manufacturers for product quality control and research and development.

The laser beam is used to take tire measurements accurate to within a thousandth of an inch to provide tire development engineers information to evaluate rubber compounds and other materials used in manufacturing tires.

The laser beam is bounced off the tires in much the same way space scientists bounce more intense laser beams off the moon. By measuring the reflected light, tire engineers can determine tread depth and other tire dimensions just as scientists determine the exact distance to an orbiting satellite. The laser system is capable of recording a thousand measurements a second.

The "computer on wheels" is used to measure the performance of experimental passenger car tires. Data gathered from these tests are used by the tire manufacturers to develop new and improved tread designs and rubber compounds for production tires. The computer is installed in the back seat of a club-cab pickup truck, while the test tires are mounted on a specially-designed trailer equipped with remote-controlled brakes and towed by the truck. The weight of the trailer can be varied to simulate either the front or rear axle of an automobile.

Tests conducted with the truck-trailer rig are designed to measure the traction ability of the tires. The test trailer is used instead of an automobile to test tires in order to eliminate variables like the car's suspension system and other components which could distort the data. The tests are run under varying load conditions, at different speeds and on all types of roads, simulating the requirements tires must meet under normal driving conditions.

Webb City, Mo.—Motorists driving on Missouri 71 through Webb City voluntarily slow down in order to take a better look at the sculpture of praying hands which stand 32 feet tall and weigh 110 tons.

## POLE BUILDING CONTRACTORS

BETTER BUILT

Advises  
NOW is the time to Build!

- ★ POLE BUILDING CONTRACTORS
- ★ CEMENT CONTRACTORS
- ★ BANK FINANCING AVAILABLE
- ★ IMMEDIATE CONSTRUCTION
- ★ FARM - COMMERCIAL - RESIDENTIAL

TRADE SATISFIED CUSTOMER REFERENCES AVAILABLE  
Our Reputation Speaks for Itself!

We are the largest independent builder of pole buildings in Michigan.

Call Me Direct—I Will Service You Personally  
DICK DIEBLER, Owner Phone Mason (517) 676-2732

## Inverness Ladies Join in Special Golfing Event

On Thursday, Sept. 5, 30 ladies competed for nine holes of golf at the Inverness Country Club. Each lady had a flag to "plant" when she had reached ladies par (38) plus her handicap. Two women had to continue to the 10th hole, and one to the 11th, before reaching their total strokes.

Winner was Jacelyn Rabbitt, and runners-up were Peg Hamilton and Flo Broegman. Two ladies had no putts, Lee Pickard and Eileen Brown.

Hostesses for the day with coffee and rolls were Pauline Austin and Eileen Brown.

**MARK TWAIN**  
Mark Twain wondered why he should walk five miles to fish when he could be just as unlucky near his home.

**CORRECT?**  
Fishing is less cruel than hunting. The amateur never has to explain that he thought his companion was a fish.

### COMPLETE HOME REMODELING

FREE ESTIMATES

ALUMINUM SIDING  
EAVESTROUGHS  
ADDITIONS  
AWNINGS

DORMERS

ROOFING  
KITCHENS  
REC ROOMS  
GARAGES

**CAMELOT CONSTRUCTION**

475-9209  
14034 N. Territorial

## ART - WHO NEEDS IT? YOU DO!

**Class begins Monday, Sept. 16**  
7 to 10 p.m.

*Come prepared for learning and fun.  
Refreshments first night on the house.*

### CLASS MEETS IN CHELSEA HIGH SCHOOL ART ROOM

3 CREDIT HOURS

## Huron Farms Cider Mill Is Opening

Dexter area residents are invited to the grand opening of the Huron Farms Cider Mill, Sunday, Sept. 15 from 9 a.m. to 6 p.m.

Located in the big yellow barn on N. Zeeb Rd., just north of W. Huron River Dr., the cider mill will be processing cider several times each day and visitors are welcome to watch the process.

The cider mill will be open each day from 9 to 6 and will also offer hot donuts, taffy and fruit.

San Francisco—A young man ran out of a park and asked two passing men to give him a ride that the police were after him. The two men were undercover policemen in an unmarked car.

## KRESGE'S COUPON SPECIALS

THURS., FRI., SAT., SUN., SEPT. 12th - SEPT. 15th ONLY

<b>COUPON WOMEN'S CASUAL SHOES</b> <b>\$2.97</b> Reg. \$3.97	<b>COUPON GIRLS' 100% ACRYLIC PLAID SLACKS</b> Sizes 3-6x <b>\$2.88</b> Reg. \$3.96	<b>COUPON MISSES 100% ACETATE SOLID COLOR BRIEFS</b> <b>3 for \$1</b> Reg. 48c	<b>COUPON MEN'S LONG SLEEVE POLYESTER/COTTON DRESS SHIRTS</b> <b>\$4.77</b> Reg. \$5.44 - \$5.96
<b>COUPON MEN'S &amp; BOYS' DENIM &amp; WHITE BASKETBALL SHOES</b> <b>\$2.88</b> Reg. \$3.97	<b>COUPON GIRLS' 100% NYLON SLACKS</b> <b>\$1.66</b> Reg. \$2.96	<b>COUPON MISSES DOUBLE KNIT POLYESTER SLACKS</b> <b>\$4.44</b> Reg. \$5.96	<b>COUPON BOYS' LONG SLEEVE POLO SHIRTS</b> <b>\$1.44</b> Reg. \$1.97
<b>COUPON FLARED POLYESTER/COTTON BOYS' JEANS</b> Sizes 4-7 <b>\$2.22</b> Reg. \$2.97	<b>COUPON GIRLS' 100% ACRYLIC TURTLENECK SHIRT</b> Sizes 2-6x <b>\$1.88</b> Reg. \$2.66	<b>COUPON MISSES BLUE DENIM JEANS</b> <b>\$4.22</b> Reg. \$5.96	<b>COUPON PACKAGED COOKIES</b> <b>4 pkgs \$1</b> Reg. 39c pkg.
<b>COUPON GRANNY DRESSES</b> Sizes 2-6x <b>\$4.88</b> Reg. \$5.96 and \$5.99	<b>COUPON SOLID COLOR KNEE-HI SOCKS</b> Sizes 6-7 1/2 & 8-9 1/2 <b>2 pr. \$1</b> Reg. 74c pr.	<b>COUPON MISSES 100% NYLON SHORT SLEEVE TOPS</b> Sizes 40-44 <b>\$2.88</b> Reg. \$3.77	<b>COUPON BIC BANANA MARKER</b> Reg. \$1.29 <b>8 pac 88c</b>
<b>COUPON SLICED HAM</b> Cut to Order <b>\$1.79 lb.</b>	<b>COUPON BOYS' and GIRLS' ORLON/ACRYLIC CREW SOCKS</b> <b>3 pr. \$1</b> Reg. 58c pr.	<b>COUPON MISSES COTTON/POLYESTER LONG SLEEVE PRINT SHIRT</b> <b>\$4.22</b> Reg. \$5.96	<b>COUPON LITTLE GIRLS' &amp; BOYS' 100% COTTON LONG SLEEVE NOVELTY PRINT SHIRTS</b> <b>99c</b> Reg. \$1.66

### KRESGE'S WESTGATE ONLY

2511 JACKSON, ANN ARBOR OPEN SUNDAYS 12-5



## Community Calendar



Lima Center Extension group, Fall Rally, St. Andrew's church, Dexter, Sept. 16, 6 p.m. For transportation call Nancy Spence, 475-7416. Blanche Feldkamp, 426-3414, or Linda Ormsby, 475-1012.

Rogers Corners Study Group, Tuesday, Sept. 17, at the home of Mrs. Walter Wolfgang. Secret pals will be revealed.

Chelsea Rebekah Lodge No. 130 will begin fall meetings, Tuesday, Sept. 17, 7:30 p.m. Invitation to Dexter, Sept. 16, 8 p.m., for visitation of district.

Rummage sale, St. John's church hall, Francisco, Friday, Sept. 20, 9 a.m. to 9 p.m., and Saturday, Sept. 21, 9 a.m. to 4 p.m. adv13

Inquiries regarding the Chelsea blood bank may be directed to Harold Jones in the event that Mrs. Dudley Holmes is unavailable, or to Robert Moyer, American Red Cross in Ann Arbor, 971-5300.

4-H ice cream social, Sunday, Sept. 15, 2 to 7 p.m., Maple Grove Association Building, Strieter Rd. between Scio Church and Liberty Rds., sponsored by Scio-Lodi Junior Farmers 4-H.

Ann Arbor Saturday night sing-along dance, Saturday, Sept. 14 with live band, "Happy Holidays," YMWCA, 3/2 S. Fifth, Ann Arbor 9 p.m. to 12 midnight.

Senior Citizen Fun Nite every Friday evening at 7:30.

Lamaze Association of Ann Arbor will begin classes in September at Chelsea Medical Clinic. If interested, call 761-4402.

Chelsea Co-op Nursery applications for 1975 classes are now being taken. For information, call Jearl Mui 426-8822. xadv12f

Chelsea Community Farm Bureau, Thursday, Sept. 12, 8 p.m., at the home of Mr. and Mrs. Calvin Clark, 15685 W. Old US-12.

Rogers Corners Farm Bureau, Friday, Sept. 13, Neil Stierle home, Waters Rd., 8:30 p.m.

Olive Chapter No. 108, OES, special night, Wednesday, Sept. 18, 6:30 p.m., pot-luck, at Masonic Temple. Bring own table service and dish to pass. Short program to follow, honoring life members, and appreciation night. Masons, Stars and friends welcome.

Keep Saturday, Oct. 12 open for St. Mary's parish dance, Fair Service Center, 9 p.m. to 1 a.m., with the Mark IV band. Public invited. For tickets, call 475-1469 or 475-1475. Tickets also sold at door. Prices: \$3 single, \$6 couple. adv13

Esther Chapter of the Congregational church, Thursday, Sept. 19, 7:30 p.m., at the church.

St. Mary's Altar Society, officers meeting, Monday, Sept. 16, home of Mrs. Wayne Harvey, 475-1469, 7:30 p.m., at the church.

Fair Board and supervisors supper, Saturday, Sept. 14, 8 p.m., Fair Service Center. Please bring dish to pass, own table service, and spouse.

American Legion and Auxiliary hospital equipment available by contacting Pat Merkel at 475-1824.

Open meeting of Advisory Committee on the Status of Women, first and third Monday of every month, 7:45 p.m., room 117A Washenaw County Building, corner of Huron and Main, Ann Arbor.

Sylvan Township Board meeting the first Tuesday of the month, at 7 p.m., at Sylvan Township Hall.

One hot meal a day delivered to the home of elderly or disabled, seven days a week, to people living in the Chelsea area. For information call 475-8014 or 475-2923.

Chelsea Rebekah Lodge No. 130 is on vacation until Tuesday, Sept. 17, 7:30 p.m.

Pap tests are free for all area women, Tuesday mornings, at St. Joseph Mercy Hospital, Ann Arbor. Call American Cancer Society office, 668-8857 for appointment.

## Golfers Lose Opening Match To Grass Lake

(Continued from page one)

which included Matt Tobin, Charles Morgan, Mark Warren, Jeff Eder. Freshmen golfers are Bruce Rabbit, Joe Ewald, Dan Schrader, Brian Lewis, Jeff Rudd, Brian Na-deau, Greg Ringe, Don Aldrich, and Stuart Blacklaw.

Coach Wade notes that this year the conference has initiated a new format, which schedules half of each team's matches during the fall and half in the spring, with conference meets held during each season. All points are tallied in the spring to determine the conference champion.

**FALL GOLF SCHEDULE**  
Sept. 9—Grass Lake ..... Away  
Sept. 12—Saline ..... Home  
Sept. 17—Lincoln ..... Away  
Sept. 18—Novi ..... Away  
Sept. 24—Brighton ..... Home  
Sept. 26—South Lyon ..... Away  
Sept. 30—Pinckney Invitational  
Oct. 1—Milan ..... Home  
Oct. 3—Dexter ..... Away  
Oct. 7—Conference Meet at Brighton  
Oct. 11-12—State Meet

## CHS Girls Basketball Starts Tonight

(Continued from page one)

Coach Bradbury notes that she has a number of returning players with experience against conference squads, and also a number of freshman players with intramural experience.

Team members are anticipating "a good season," the coach says. Game time is 6:30 p.m.

**GIRLS' BASKETBALL SCHEDULE**  
Sept. 12—Stockbridge ..... Home  
Sept. 13—Manchester (8:00) ..... Away  
Sept. 16—Tecumseh ..... Home  
Oct. 1—Saline ..... Away  
Oct. 8—Novi ..... Home  
Oct. 15—Dexter ..... Home  
Oct. 22—Brighton ..... Away  
Oct. 29—Lincoln ..... Away  
Nov. 5—Saline ..... Home  
Nov. 7—Lincoln ..... Home  
Nov. 12—Novi ..... Home  
Nov. 15—Dexter ..... Away  
Nov. 19—Brighton ..... Home  
Nov. 21-27—State District Tournaments  
Dec. 3-7—State Regional Tournaments  
Dec. 11—State Quarter-Finals  
Dec. 13—State Semi-Finals  
Dec. 14—State Finals  
All JV games will begin at 6:30 p.m. Varsity games will follow.

**Deborah Orlowski**  
**Granted Scholarship**  
1974 Chelsea High School graduate Deborah Orlowski has been named the recipient of a \$250 scholarship from the Polish Falcons of America, Nest 336, of Jackson.

Debbie, the daughter of Mr. and Mrs. Edward Orlowski of 570 Chanler St., will attend Lansing Business University this fall.

**DEFINITION**  
Romance: Oceans of emotions surrounded by expanses of expenses.

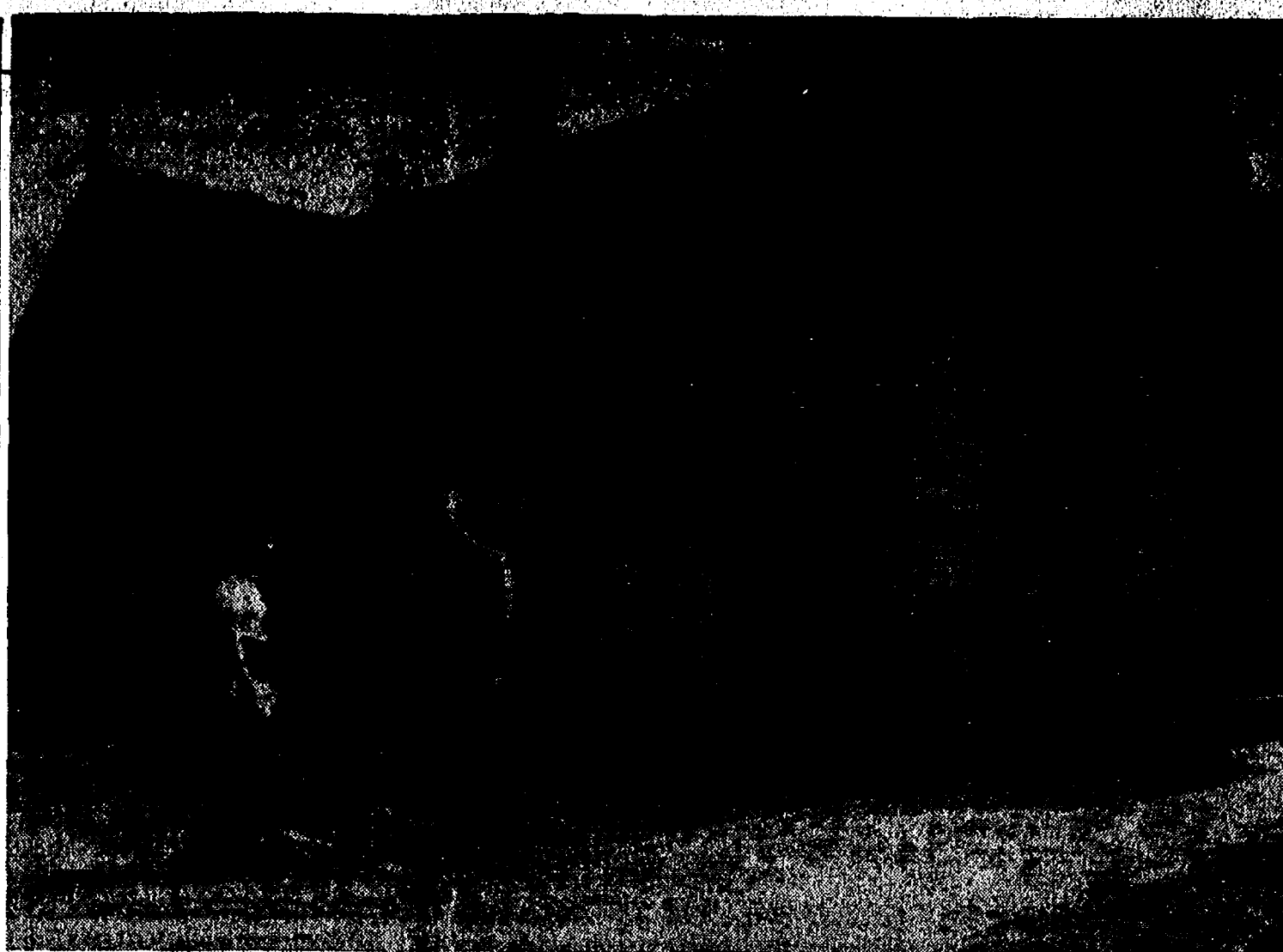

**RETURN OF THE RAILROAD:** Chelsea's railroad depot, unused except for storage and a Penn Central dispatcher for a number of years, will undergo a paint-up, fix-up job this week-end, according to John DeLora, chairman of Michigan Association of Railroad Passengers (MARP) pictured above discussing renovation plans with the inquiring Standard reporter, Linda Jones. MARP

## Restoration of Railroad Depot Undertaken By Volunteer Group

What was once called "one of the prettiest railroad buildings in the state" now adjoins a none-too-attractive parking lot and looks more than a little incongruous squatting beside the rails clothed in its faded gray-green paint.

Saturday that building, Chelsea's depot, will begin a comeback to the prettiness that used to be, with the help of Michigan Association of Railroad Passengers (MARP), and Chelsea residents who remember the way it was, or would like to see it the way it could be.

Unused by passengers since the 1950s, the station has captured MARP's attention because Chelsea is scheduled to become a stopping point for Amtrak commuter trains that make daily runs between Jackson and Detroit.

The service tentatively is expected to begin in late October, which is also the date MARP has set for completion of its face-lift, and interior alteration of the station.

"What we need right now is elbow grease," says John DeLora, chairman of MARP, squinting in the sun at the weather-beaten paint job. "We intend to scrape off the old paint, repaint the entire building in the old Michigan Central colors of light green with dark green trim, replace all the broken windows, and fix up the adjoining grounds."

"We have donations of paint, glass and lumber for the job," he continues. "And all we need now is scaffolding and people who will donate their time to work."

The station, currently leased by Gambles for storage, will remain primarily a storage building, DeLora says, with the actual passenger waiting area to be a small section partitioned off near the front door.

"We intend to try to make the partition and the molding as close as possible to the original design of the building," he adds, "and the dispatcher's office, which has remained in use, will be in the same place in the building."

Already DeLora has been impressed with the co-operation he has received from some Chelseaites in regard to MARP's restoration efforts.

"In Port Huron, we tried to restore a station, but there was conflict about the track layout, even through trains had been

going through there all the time. Other places are difficult because we can't get possession of them."

"But Sam Johnson at Gambles has been tremendously co-operative," DeLora says. "He leases the building, and he's allowing us to use the space for passengers."

"And Diane Borton is working on the Chelsea Historical Society to see if we can get some assistance from them."

Whatever other co-operation and volunteer labor emerges will gather at the depot this Saturday morning and on successive

Saturdays to return the station to at least part of its former grandeur. It may not be the showplace it once was, but who can resist an attempt to bring it back to some of its old style?

"The depot, though not so magnificent as that of Jackson, excels it in architectural beauty, and is therefore one of the prettiest railroad buildings in the state."

—History of Washtenaw County, published 1881.

## New Pastor At North Lake Methodist

The Rev. Davis S. Stiles has assumed the pastorate of North Lake United Methodist church and has been on the job all summer.

The Rev. Stiles was associate pastor at the First United Methodist church in Ferndale before receiving the call to North Lake.

Born in Milan, the new pastor was graduated from Milan High school in 1962 and received his bachelor of arts degree from Eastern Michigan University in 1967. He earned his master of divinity degree at Iliff School of Theology in Denver, Colo., in 1970.

The Rev. Stiles, who is single, says he is enjoying the many activities and the fine people in the North Lake area.

### SPACE EXPLORATION

Most Americans are vitally interested in space problems—especially parking and closet.

## Attempted B&E Reported at A&W

Unknown persons apparently attempted to break into Chelsea A&W some time between Friday evening and Saturday morning, Chelsea police reports say.

Drive-in manager Viola Lindow told police that she found a 3 foot by 3 foot window broken at the south side of the building, but could find nothing missing, and nothing tampered with inside.

Officers believe the prowlers were frightened away from the establishment before entering. There are no suspects in the case.

## COOPER'S COMING

**BIG DON HIMSELF** - with a brand new film in the coming Travel Series

Still only \$7 a season ticket **BE THERE!**

## Discussion Slated On Proposed School Financing

An informational meeting on school finance—past, present, and future—has been scheduled by State Senator Gilbert Bursley for Thursday, Oct. 3, at 7:30 p.m. at Beach Middle school cafeteria.

Scheduled to be present at the meeting are Gene Caesar of the State Senate staff and Dr. James Phelps of Governor Milliken's office, who will answer questions and provide data and analysis.

Sen. Bursley and 15 Democratic senators and 13 other Republican senators are currently sponsoring a new plan for increasing state funding of public schools, with proportionate reductions in state property taxes.

## Stockbridge Squares Perform Dances at Methodist Home

Chelsea Methodist Home was visited by the Stockbridge Squares Friday evening, Sept. 6, where the group did their country and western style square dancing for members of the Home. Their style of dancing was different from the style the members of the home knew in their years of square dancing—some of the calls might have rung a familiar sound, but were danced in a different style.

Stockbridge Squares travel with their caller, Wendell Abbott, when they go to perform for an organization or a home.

## Malicious Destruction Reported to Police

Two foam rubber lawn chairs were cut up and Sunday newspapers shredded and stuffed through a mail slot sometime during the day Sunday at the home of John B. Moore, 128 E. Middle St., Chelsea police reports say.

The lawn furniture had been removed from a storage shed and foam rubber strewn over the lawn, officers said. The chairs were valued at \$60.

Police believe local youngsters who had been chased away from the residence earlier for throwing stones may have been responsible for this incident. Moore could not identify them, however.

THOMAS JENRETTE

## Congregational Church Names Choral Director

As part of its new choral program, First Congregational church has hired Thomas Jenrette as choral director.

Jenrette, who is currently a teaching fellow in voice at the University of Michigan School of Music, where he is pursuing a DMA in voice, plans to establish three choirs—children, youth, and adult—as part of this new program. He also plans occasional special instrumental musical selections utilizing the talent of the congregation as part of the Sunday worship service.

Jenrette has previously acted as choral director at Cummings High school in Burlington, N. C., and later served as Director of Cultural Arts for the entire school system, supervising music, art, and drama for 13 schools.

Locally he has appeared in School of Music and Ann Arbor Civic Theatre productions. He holds an A.B. and M.M. from the University of North Carolina at Chapel Hill.

## Athletic Tickets . . .

(Continued from page one)  
prior to games. Season tickets also allow the holder to avoid standing in line for tickets, which has become a problem at football games, Lapanowski said.

## ROYAL ARCH MASONS

ANNUAL

## PANCAKE BREAKFAST

**SUNDAY, SEPT. 15**

8:30 a.m. to 1:00 p.m.

Adults: \$1.75 - Children: \$1.00

"All You Can Eat"

PLACE: MASONIC TEMPLE

W. Middle St., Chelsea, Mich.



**YOU COULD DRIVE 100 MILES AND NOT SEE A MORE INTERESTING KITCHEN CABINET DISPLAY THAN**

**CHELSEA LUMBER'S**

## "KITCHEN-ALLEY"

FIVE EXCITING MODEL KITCHENS

**WHEN YOU CAN BUY**

**Merillat and Wood-Mode CABINETS**

**at CHELSEA LUMBER**

**For the Lowest Prices in the Area,**

**- why shop anywhere else!**

## Mobil-Toons

By GLENN



"Then I cut prices . . . then he cut prices . . . then I cut prices . . . then they . . ."

We never cut service!

**GLENN'S MOBIL SERVICE**

1622 M-52 & I-94  
CHELSEA, MICHIGAN  
Phone 475-1767  
GLENN HEIM  
PROP.

## GAMBLES for RCA COLOR TV

2 Col. Tone Art Model GT720



RCA

The SERVING Model GT720 25" diagonal picture Also available with remote control

**RCA XL-100 in a clean-lined Contemporary styling**

**\$649<sup>95</sup>**

**SHOP NOW & SAVE!**



**HAGGAR** slacks

Looking good makes you feel good.

The spark of youth tempered by wisdom.

Men's Comfort-Plus slacks by Haggag. In earthy new colors for fall that are tastefully expressed in classic checks.

Bell loops, straight leg silhouette and comfortable lines complete the smart, meticulous styling of Haggag's Comfort-Plus fit for men. Machine washable and dryable of 100% Dacron® polyester doubleknit. Only \$18.

**STRIETER'S MEN'S WEAR**

1914 - Our 60th Year - 1974



# Merry Hoffmeyer Enjoys Summer in Switzerland

Merry Hoffmeyer went from "The Gateway to the Waterloo Recreation Area" to "The Gateway to the Bernese Oberland" this summer, and enjoyed every minute of it.

A senior at Chelsea High school, Merry was one of two local students who spent a June-to-August stint as a participant in Youth for Understanding—which means two months living with a family in a foreign country soaking up the rays of culture that happen to come one's way.

Merry's Swiss "family," the Heinrich Enggists, and their three children, are residents of Thun (pronounced like "tune"), Switzerland, a town of some 35,000 that takes its sobriquet, "The Gateway to the Bernese Oberland," from the close proximity of the Bernese mountain range.

Merry spent some hiking time in those mountains with the Enggists, discovering a few relatively surprising things about her interim home—like the Swiss do not ski during the summer, contrary to often-popular notions, and that cattle and other livestock roam freely in the mountain areas, a fact she learned while on a path that a number of cattle had also chosen for a jaunt.

In Thun, which from postcards Merry displays resembles the stereotyped "picturesque Swiss village," more than it does a town of 35,000, she discovered rather surprising aspects of Swiss urban living.

"All the old buildings are kept up," she says, "and used for things, instead of being torn down. The castle in Thun, which was built in the 900s, has con-

certs and a museum. A lot of the castles are used for prisons . . . some parts of them may be only 100 or 200 years old, but the original building is still there, with additions."

The Swiss fascination with flower beds and gardens also caught her eye. "In this country, we may have gardens, but they often look wilted and dry," she points out. "In Switzerland, almost every house has flower boxes, with beautiful flowers. And people come home and work in their gardens, in their spare time, all the time."

Cleanliness in the cities was also a noticeable aspect of Swiss urban life, she said, as was a perceptible lack of either slums or swankily rich residential districts.

Other differences that she noticed originated with her. Her German, she found, was adequate for reading, but not quite up to par in casual conversation.

"They speak a local dialect, as do people in all the different cantons (districts) — and they shorten words, leave off endings, and drop entire syllables," she recalls with a tinge of exasperation. "They could understand me, but I couldn't understand them most of the time. I could understand better at the end of the time I was there, though."

She recalls the two young boys in the family giving her some news of a car accident by acting out the scene for her benefit. "I'd also go through their coloring books, with them, saying words that corresponded to the pictures," she recalls.

She encountered some negative reaction from townspeople by wearing a pair of shorts in town,

which, she said, "nice girls do not wear." Sometimes I could hear people saying that I was an American, but I wasn't about to wear jeans all summer. Mrs. Enggist thought it was cute, anyway; it didn't bother my family."

She agrees, however, with the often-quoted descriptions of American tourists abroad. "Some people—you just look at them and know that they're American tourists," she says, adding that, "Sometimes when I was in town with my family, and American kids were running around in the streets while their parents were off at a party or something somewhere, I would just walk by and look at them, the way the Swiss people do, when a tourist is being obnoxious."

Away from Thun, she found other unexpected treats of sight-seeing, including an ancient Roman town—"I thought I'd have to go to Italy to see a Roman town, but there was one right in Switzerland."

The Enggists also shower her with sights at Lucerne, Geneva, and Berne, the capital. They reached Geneva, she said, by going around a lake and traveling briefly in France.

She returns to Chelsea with slides—"So many slides!"—postcards, an embroidered blouse, pictures and calendars from Thun, and 12 pounds of chocolate—"Swiss chocolate is the very best!"

One of the Enggists' children, Christine, is now a Youth for Understanding student in Battle Creek for the entire year, and reunions are, hopefully, in the future.

And to go with the delightful

Second  
Section

The Chelsea Standard

Pages  
7-14

CHELSEA, MICHIGAN, THURSDAY, SEPTEMBER 12, 1974



CANDIDATES SPEAK: Chelsea Kiwanis Club members were addressed Monday night by a pair of GOP candidates for election: incumbent State Senator Gilbert Bursley, far right, who discussed school financing problems on state and local levels, and Cliff Taylor, center, candidate for Congress in the Sixth Congressional District. At left is Kiwanian Herman Koenn.

## Youth Charged With Stolen Car

A 1964 Oldsmobile stolen Thursday morning from the Municipal Parking Lot was recovered that evening in Benton Harbor in the possession of two juvenile girls and a local youth.

James Gullett, 17, of Chelsea, will be charged with possession of stolen property in the incident, by Benton Harbor police, Chelsea Chief of Police George Meranuck says.

The two girls, who accompanied memories, there is always the chance—just maybe—of another trip to Europe. Junior Year Abroad, perhaps? Time will tell.

Gullett, both 14, were runaways, according to Chief Meranuck, and will be petitioned to juvenile court on runaway charges.

The car belonged to Mrs. Shelvee Jean Sparks, 101 S. Main, who reported the theft.

## Correction on Sale

In last week's edition of The Standard, it was incorrectly reported that the grand champion steer, raised by Gary Thornton, was sold to Schumm's for \$1.65 per pound. The correct price was \$1.25 per pound. The Standard regrets the error.

## Tandem Axle Trailer Stolen Thursday From Parking Lot

A 1973 Tige Line tandem axle trailer valued at \$2,000 was stolen early Thursday evening from the parking lot 9 Triangle Sales, Chelsea police reports say.

The yellow trailer, which was equipped with loading ramps, belonged to Don Allen of Stockbridge, who reported the theft of the vehicle, which was insured.

Officers have no suspects in the case.

Gossip is like an egg—once hatched it has wings!

THUN, SWITZERLAND, was home for Chelseaite Merry Hoffmeyer for two months this summer during her participation in the Youth for Understanding program. Thun, looking too picturesque to be a town of 35,000 people, is a typical Swiss city, Merry reports, with its old, old buildings still in use, its numerous flower boxes and gardens, and even its castle (at top). Merry, the daughter of Mr. and Mrs. James Hoffmeyer of 146 Orchard St., lived with a Swiss family during her two-month stay.

## ALASKA PIPELINE

Construction costs for the recently begun Alaska pipeline project are expected to exceed two billion dollars. This represents the most expensive privately funded project in history.

## PANAMA CANAL

The Panama Canal connects the Caribbean Sea and the Pacific Ocean. Normal passage time is twelve hours and though the depth of the canal varies—it never goes below 40 feet.

# THE CHELSEA KIWANIS CLUB RAISES THE CURTAIN ON A TRULY OUTSTANDING TRAVEL & ADVENTURE SERIES

6 SPECTACULAR FULL-COLOR FILMS  
NARRATED IN PERSON BY THESE NATIONALLY-KNOWN ADVENTURERS:

TICKETS GO ON SALE NEXT TUESDAY (SEPT. 17th)



SATURDAY, OCTOBER 26th  
ROBERT BROUWER PRESENTS  
★ "America-Encore Exhibition"

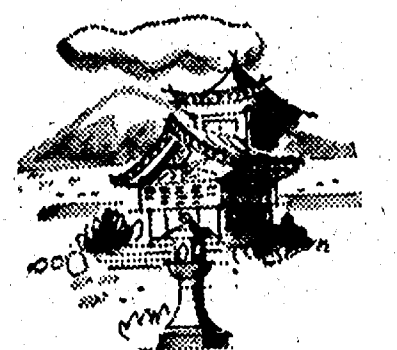

SATURDAY, DECEMBER 7th  
JAY GIERKEY PRESENTS  
★ "GREENLAND-An Odyssey"



SATURDAY, JANUARY 18th  
JOE ADAIR PRESENTS  
★ "ALL ABOUT ENGLAND"

SEASON  
TICKET  
Still Only  
**\$7.00**

## ★ SPECIAL NOTE . . .

When you buy a season ticket you're really buying 6 admissions — to be used as you choose!

1 person can attend all 6 shows; 2 can attend 3 shows — and so on.

(Each admission is punched on your ticket at the door and the ticket is handed back to you until fully used.)

★ ★ ★ ★

ALL THESE SHOWS  
ARE RATED  
"G"REAT!

Tickets Go On Sale Tues. 9/17

SATURDAY, FEBRUARY 22nd  
HOWARD POLLARD PRESENTS  
★ "Isles of the Mediterranean"



SUNDAY, MARCH 23rd  
NICOL SMITH PRESENTS  
★ "ALASKA"



SATURDAY, APRIL 26th  
DON COOPER PRESENTS  
★ "Northwestern Adventure"

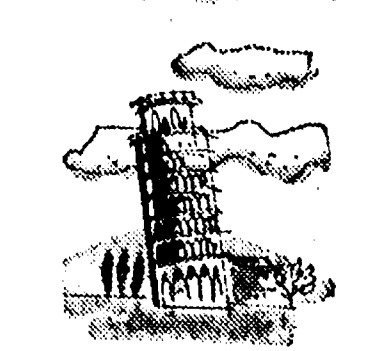

KIWANIS EXPECTS AN EARLY SELLOUT  
FOR THIS EXCEPTIONAL SERIES -  
Say 'YES' When A KIWANIAN CALLS

PLACE: Chelsea High Auditorium  
TIME: 8 p.m. Sharp  
PROCEEDS: To Local Kiwanis Projects

TICKETS AVAILABLE AT THESE BUSINESS PLACES: Chelsea Drug • Chelsea Glass Co. • Heydlauff's • Grove's • Foster's • Kusterer's Gambles • Chelsea State Bank • Wood Insurance • Norm's Body Shop • Dancer's • Chelsea Lumber • Palmer Motors • Heller Electric Chelsea Hardware • Chelsea Greenhouses - or from Any Kiwanian. CALL 475-1511 or 475-2045 for further information.

TREAT YOURSELF and YOUR FAMILY TO A SEASON OF FUN, BEAUTY and NEW KNOWLEDGE THRU KIWANIS' 14th ANNUAL TRAVEL SERIES!







## WANT ADS

## SECURITY GUARDS

Chelsea, Manchester.  
Whitmore Lake area.  
Phone 761-5315  
for appointment,  
or apply at  
290 S. Wagner Rd.  
Ann Arbor  
SANFORD SECURITY SERVICE,  
INC.

## -- YOUNG --

We list and sell lake, country and town properties. Eugene Young, Real Estate & Builder, 878-3792, 11596 Dexter-Pinckney Rd., Pinckney 48169.

Roofing, Aluminum  
& Vinyl Siding  
Gutters, Storms  
& Window Trim

For Free Estimate  
Call (517) 851-8657

Mills  
Construction Co.  
3984 M-52, Stockbridge

Automotive  
Rust Proofing  
Cars and Trucks

Village  
Motor Sales, Inc.  
IMPERIAL - CHRYSLER  
DODGE - PLYMOUTH

1185 Manchester Rd., Chelsea  
Hours: 8 a.m. to 6 p.m.  
Tues. thru Fri. Until 9 Monday.  
9 a.m. to 1 p.m. Saturday

## VACUUM CLEANERS

Authorized Electrolux  
sales and service.

James Cox

428-2831, or 428-8689  
118 Riverside Dr., Manchester  
FOR SALE—1969 Mercury 2-dr.  
hardtop. Radio, power steering,  
automatic transmission, 390, 5-  
sp., 2 barrel, blue in color, ex-  
cellent running condition. 525 N.  
Main, just north of Chelsea on  
M-52.

## GEORGE W. SWEENEY HEATING

Licensed Contractor  
Furnaces, air conditioning,  
and sheet metal work.

Phone 475-1867

## CERAMIC TILE — Quality work.

Reasonable prices. Call Frank  
Prestl, 428-2280.

FOR SALE—1972 Harley Davidson.  
Like new, \$350. Ludwig snare  
drum. Like new. Chrome and white,  
\$75. Wurlitzer clarinet, \$80. Ph.  
475-7489.

SPECIAL CERAMIC tile bath, 5 x  
6 x 4. Materials and labor, \$189.  
Ph. 1-483-4615.

FOR SALE—71 Sportster XLCH 3-  
piece living room outfit, Siber-  
ian velvet; Magnavox color TV,  
Mediterranean; Maytag washer, big  
capacity. Everything next to new.  
Leaving state. Call 475-7578.

## WANT ADS

## LEHMAN WAHL

Land Appraisal  
Residential  
and Farm  
17037 West Austin Rd  
Manchester, Mich.  
Area Code 818  
423-8886

CALL FRANK for all your carpet  
cleaning jobs, morning or week-  
end. Needs only 8 hours to dry.  
Only 10¢ per square foot. Phone  
now for free estimate, 761-4325.  
All work guaranteed.

## Fireplace Builder

Field stone mason, block and brick  
mason, tuck pointing.  
FREE ESTIMATES  
Call 475-8025 after 8 p.m.

## Patrick Grammatico

HAMMOND ORGAN teachers  
wanted to teach in their own  
homes. Call Grinnell Brothers, Ann  
Arbor, 662-5667.

FOR REAL DOLLAR SAVINGS  
be sure and see us before you  
buy any new or used car. Palmer  
Motor Sales, Inc. Your Ford Deal-  
er for over 50 years.

Gravel

## KLINK EXCAVATING

Bulldozer - Backhoe  
Road Work - Basements  
Trucking - Crane Work  
Top Soil - Demolition  
Drainfield - Septic Tank  
Trenching, 6" up  
Industrial, Residential, Commercial  
CALL 475-7631

BUILDERS—House and barn roof-  
ing, all types of roof repairs,  
aluminum storm windows and  
doors, aluminum siding and gut-  
ters, awnings, porch enclosures,  
garage and room additions, ce-  
ment work. Call Joe Hayes for  
free estimates, Manchester 428-  
8520.

OVERWEIGHT? Lose ugly fat with  
the Diadex plan. Reduce excess  
fluids with Fluidex at Chelsea  
Drug.

SEAMLESS ALUMINUM Eaves-  
troughs installed and guaran-  
teed. White and colors available.  
For free estimates, call Rick Klein-  
schmidt, R. D. Kleinschmidt Co.  
428-8838.

IRONINGS WANTED—318 S. East  
St. Ph. 475-8923.

'68 OLDS Vista Cruiser, good con-  
dition, \$750. Call 475-7424, after  
4:30 p.m.

## SEWING CLASS

Sept. 17 - Nov. 19

7 to 9 p.m.

Cost: \$12.50

Inquire at

## VOGEL'S

FOR SALE—Nylon carpeting and  
padding, 8 ft. by 12 ft., 11 ft. by 14  
ft., and 13 ft. by 15 ft. Matching  
custom-made curtains and drapes,  
also double-faced for archedway.  
French door curtains, Signature  
gas range (like new), pole lamp,  
iron, TV antenna (new); clothing,  
size 5, other items 800 Book. Call  
475-2536.

YARD SALE—Saturday, Sept. 14,  
223 Lincoln. Misc. bottles, house-  
hold decor items, jewelry,  
books records, golf shoes, clothing.  
No furniture.

## WANT ADS

## NOW

Full Time  
Complete  
Body Shop  
Service

Stop in For An Estimate

## PALMER FORD

222 S. Main St.  
475-1301

## CUSTOM BUILDING

LICENSED & INSURED

FREE ESTIMATES

TOTAL

CONSTRUCTION

SERVICES

—Residential, commercial and industrial

—Garages

—Remodeling - Additions

—Aluminum Siding

—Roofing

—Trenching

## SLOCUM

## CONTRACTORS &amp; BUILDERS

Serving Washtenaw County

For Over 20 years

20700 OLD US-12

CHELSEA

Phone 475-8321 or 475-7611

## Pine Haven Saddlery

4534 Dexter Townhall Rd.  
Phone Dexter 426-4288

Complete line of English and  
western equipment, 10% discount  
to all 4-H Club members.

Store Hours: Mon.-Sat., 9-9  
Sunday, 10-9

## "HILLTOP"

PLUMBING, HEATING &  
ELECTRICAL CONTRACTING

Robert Shears, Master Plumber

NO JOB TOO LARGE

OR TOO SMALL

We sell

## Sun Pool Chemicals

1414 S. Main St., Chelsea  
475-2949

## Complete

## Body Repair

## Service

Bumping - Painting  
Windshield and Side Glass  
Replacement

Free Pick-up & Delivery  
Open Monday Until 9

CONTACT DON KNOLL  
FOR FREE ESTIMATE

## Village

## Motor Sales, Inc.

IMPERIAL - CHRYSLER  
DODGE - PLYMOUTH

Phone 475-8661

1185 Manchester Rd., Chelsea

Hours: 8 a.m. to 6 p.m.

Tues. thru Fri. Until 9 Monday.

9 a.m. to 1 p.m. Saturday

FOR SALE—2 acres in Waterloo

Area. Owner financing available.  
Call 475-1824 or 475-2724.

HELP WANTED—2 boys to do light  
work on Saturday. \$2 an hour.  
475-1553.

ONE of the finer things of life—  
Blue Lustre carpet cleaner. Rent  
electric shampooer, \$1. Chelsea  
Hardware.

FOR SALE—Indian cents, post-  
cards, books, foreign coins,  
Australian opals, and other arti-  
cles. Lawrence E. Guinan, 1571  
Sugar Loaf Lake. Call 475-2371.

SOMEONE NEEDED to sit with  
elderly lady occasionally. Phone  
475-2059, Mrs. Charles Cameron. 13

## PIERSON &amp; SONS

LICENSED GENERAL CONTRACTORS

475-8750

New Construction,  
Remodeling, Siding.

## WANT ADS

CARPENTER—Remodeling, addi-  
tions and home building. Ph.  
428-4017.

## Gem Travel Trailers

## and Campers

PICK UP DRIVERS

4" ————— \$100.00

28" ————— \$179.00 and up

## Triangle Sales

Chelsea 475-1802

CAR RENTAL by the day, week-  
end, week or month. Full insur-  
ance coverage, low rates. Call Lyle  
Christwell at Palmer Motor Sales,  
475-1301.

FOR RENT—American Legion  
Hall. \$50. Call 475-1824.

SHOES FOR REPAIR picked up  
and delivered every Saturday at  
Parish's Cleaners, 113 Park St.,  
Chelsea, Mich.

## D&amp;G Allen Excavating

Septic Tanks and Drainfields  
Back Hoe and Dozing

Sand, Gravel and Topsoil Hauled

Phone (517) 851-8384

or (517) 851-8278

FOR SALE—Fully carpeted, 2 bed-  
room mobile home, 14x85, 1973.  
Call 475-8153.

PONY WAGON for two ponies,  
double pony harness, rubber  
tires, excellent condition. Call  
Grass Lake (517) 822-8863.

WANT TO RENT—Area residents  
with 1 child want 2- or 3-bed-  
room house or apartment. Dexter.  
Chelsea area. 426-8190.

## Enjoy Wildlife and

## Unspoiled Beauty

2-ACRE SITES, Chelsea schools.  
Inverness Country Club area.  
Two private lakes, pine forest.

BUILD NOW and be in before  
school begins, or buy for invest-  
ment, \$7,500-\$14,000.

## Hidden Lakes Builders

Chelsea, 475-9305

CARPENTER and family desire to  
live on farm and work out rent.  
Can do any work. Good references.  
Call 899-9392.

ROOFING, siding, aluminum gut-  
ters. Ph. 426-3185.

CHANCE TO LEARN a job you  
could do as a civilian. Or a job  
a civilian could never do. Or a job  
you thought could never be done.  
And be proud of it. Join the men  
and women who've joined the  
Army. Call Army Opportunities.  
665-3731.

## WEBER HOMES

CHELSEA

Property available to build  
your new home:

• One acre lot 2 miles East of  
Chelsea near expressway.

• 120' x 100' lot on Inverness  
Golf Course.

• Pine covered one acre lots,  
Dexter Twp., adjacent to  
State Land.

• Two acre lot 5 miles West  
of Chelsea, Sylvan Township.

NEW HOME FOR SALE: Con-  
temporary new home, just  
completed. Four bedrooms, 2½  
baths, Dexter Twp. \$53,900.

All our property is in the Chelsea  
School District.

## Glamour — no!

## Quality — yes!

Quality has been our custom in  
the Chelsea/Dexter area for  
over 20 years.

Call for an appointment.

## Weber Homes

12290 Jackson Rd.  
Chelsea, Michigan

Office: 475-2828 Model: 475-9258

ARE YOU BUILDING your own  
home? Construction money avail-  
able for residential homes. Marflax  
Corp., Ph. 665-6166.

WANTED TO RENT—Small house  
in the country by two responsible  
working women and small child.  
Call 475-8373 any time.

HOUSE CLEANING—By the week  
or rental clean-ups, wall washing  
and fall cleaning. Ph. 475-2688.

EXPERIENCED, good references,  
babysitting in my home. Pre-  
schoolers and infants. 18845 Bush  
Rd. Ph. 475-2852.

## SNOWMOBILES

Alouette and Snow Jet, '75s now  
on display.

## Hanco Sports Center

15901 Seymour Rd.  
Waterloo

475-7212

WOOD SPLITTER was stolen from  
a farm southwest of Manchester.  
The owner is offering a \$100 re-  
ward, the insurance company \$50  
reward for information leading to  
recovery. No questions will be ask-  
ed. Please reply to Box No. SE-12,  
care of Chelsea Standard.

FOR SALE—Now hedge trimmer,  
humidifier, desk, electric broom,  
ping pong table. Reasonable. Ph.  
475-1414.

## WANT ADS

ELECTRICAL WIRING of all  
types New and rewiring. Ph. 426-  
4855.

EVINGER REAL ESTATE, Alpine  
St., Dexter. Phone 426-8518.

SEE US for transit mixed con-  
crete. Klumpp Bros. Gravel Co.  
Phone Chelsea 475-2530, 4920 Love-  
land Rd., Grass Lake, Mich. 4404

TRAVEL TRAILERS—18-ft. and  
up; 10x55 ft. trailers. John R.  
Jones Trailer Sales, Gregory, Mich.  
Phone 498-2855.

PIANO TUNING, Chelsea and area.  
Facilities for reconditioning and  
rebuilding. Used piano sales; re-  
conditioned grands and verticals.  
E. Ecklund 426-4429.

FOR SALE—About 50 acres reed  
canary grass; about 150 oak and  
hickory logs. Call 475-8469 after 6  
p.m.

ROOFING—Replacement, repair  
and new roofs. Fully insured,  
trained installers. For free esti-  
mates call R. D. Kleinschmidt Co.,  
428-8836.

ATTENTION DEMONSTRATORS—  
TOYS & GIFTS. Work now thru  
December. FREE Sample Kit. No  
experience needed. Call or write  
Santa's Parties, Avon, Conn. 06001.  
Phone 1 (203) 673-3455. ALSO  
BOOKING PARTIES.

PUPPIES—Part German Shepherd,  
part Golden Retriever. Ph. 475-  
7104.

SEAMSTRESS—Dresses, suits, etc.  
for wedding parties, Evesings or  
daytime, call Sheila, 475-7850.

COUNTRY HOME—Relax over-  
looking acres and acres of coun-  
tryside. Chelsea area, near I-94,  
lake and recreation areas, 3 bed-  
rooms, 1½ ceramic baths, separate  
dining, tiled basement, hobby stu-  
dio, excellent condition. Mature  
adults only, children welcome.  
Lease \$345 per month. Available  
immediately. Ph. Ann Arbor 894-  
4483 or 1-375-0814.

FOR SALE—74 John Deere snow-  
mobile, JDX-8, snowmobile cov-  
er, two extra belts. \$1050. Call 475-  
1291.

Double A Products Co.

is now accepting applications for  
keypunch operators with at least  
one year experience.

Apply at 715 E. Duncan,  
Manchester

An equal opportunity employer.

FOR SALE—72 Gran Torino wag-  
on, 4 new tires, power brakes,  
power steering, auto. transmission.  
Ph. 475-2325.

WOULD LIKE to babysit in my  
home after school. Within walk-  
ing distance of South school. Have  
references. Ph. 475-2943.

FOR SALE—International drill,  
Co-Op drill, Corriedale ram. Ph.  
475-8871.

## TRAP SHOOT

at the

Chelsea

Rod & Gun Club

Trap Range

9 a.m. to 1 p.m. Sundays

PUBLIC INVITED

WANTED TO BABYSIT in my  
home, age 2 months to 2½ years.

FOR RENT—Bachelor apartment  
in Chelsea. References, no pets.  
Call (517) 851-8301.

## House For Sale

We are starting construction on a  
maintenance-free 1,020 sq. ft. 3-  
bedroom home. It has electric heat,  
1½ baths, 2-car garage, wood-burn-  
ing fireplace, and patio. Located on  
Inverness Golf Course, near North  
Lake.

## Weber Homes

475-2828

FOR SALE—W.W. shredder-grind-  
er, four-cycle Briggs & Stratton  
3 h.p. gas engine. Call 475-8721.

FOR SALE—Small dinette set with  
two chairs, metal bed complete,  
sewing table for portable sewing  
machine. 17500 Fahrner Rd., Syl-  
van Center. Saturday and Sunday  
until 6 p.m.

PIANO ORGAN lessons. Beginners  
and advanced. Call 475-1034.

## WANT ADS

FOR SALE—White portable sewing  
machine; buffet; 2 table lamps;  
kitchen table, other articles. Call  
478-2471.

FOR SALE—1969 American mobile  
home, 12 ft. x 60 ft., very clean  
inside and out, big rooms, extras,  
\$3,800. Call 475-9223.

FOR SALE—Timothy seed. Contact  
426-3541 or 426-4332.

FOR SALE—Vito clarinet, b-flat.  
\$90; also Armstrong flute, \$80.  
Call 475-2952.

## MOM

Work Part Time  
At McDonald's  
and be a hero  
to your kids!

Q. But how can I work and also  
get the kids off to school? And  
what about when they get home?

A. Work starts at 11 a.m. and you  
can be home at 2 p.m. They'll  
never miss you!

Q. But what happens during school  
vacations?

A. It's your option, take off if you  
wish. Then rejoin us when the  
youngsters go back to school.

Q. What about working conditions?

A. Excellent. Clean, pleasant sur-  
roundings. Get paid while you  
eat free. Attractive, stylish  
dresses. Supervised training and  
good salary with raises.

Q. Where do I apply?

373 N. Zeeb Rd.  
Ann Arbor, Mich.



## WANT ADS

FOR SALE—Mustang II Mach 1, 3,500 miles, \$3,000. Must sell. Call 475-8804. x14

## CERAMIC MOLD SALE

New and used; Sept. 16-27, 10-4 daily.

## THE POOR HOUSE

3400 Brentwood Ct., Ann Arbor x13

SEAMSTRESS—Dresses, suits, etc. for weddings, parties, or evenings, or daytime, call Sheila, 475-7850 any time. x13

1974 HONDA 750-four, Mint condition, only 1,000 miles. Ph. 498-2154. x13

FOR SALE — Full-size Hotpoint electric range. In good condition. White. 450. 475-1048. x13

STARCRAFT 1969 Galaxy executive camping trailer, fiberglass bunk rooms, toilet, shower, hot water stove, oven, furnace, hydraulic brakes. Excellent condition. Call 475-1255. x13

## Chelsea Rod & Gun Club DANCE

Saturday, Sept. 21  
9:30 p.m. to 1:30 a.m.

Music by Lake Valley Trio

BUFFET LUNCH-SNACKS  
SET-UPS, ICE  
FURNISHED

\$8 per couple.

## PUBLIC INVITED

For ticket information  
call Gary Bentley, 475-8762  
or Roger Davis, 475-7187.

WANTED TO RENT — Elderly couple want 2-bedroom home, lake property OK. References. Call collect, 429-5562. x14

FOR SALE—Evinrude snowmobile. Call 475-1627. x13

WANTED TO RENT or rent with option to buy—Engineer and family (one child) desire small house in Chelsea area beginning in November. Impeccable references. Please call 685-2370. Would also consider duplex or large apartment. x14

FOR SALE—Gas hot air furnace, 80,000 BTU. Complete with copper radiation. 4 years old. \$200. 878-6382 or 426-8356. x38tf

## Portage Lake Nursery School

10895 Wynns Rd. at Darwin  
Taking applications for full- or half-day sessions, ages 2½ to 6. 878-3087. x14

ALCOA SIDING SPECIALIST — Since 1938, Aluminum combination and regular (in colors). William Davis, Ph. 663-6835. x27

HEATOLATOR fireplace, 35-inch, \$80; black walnut logs, 18 in. at base, 6 ft. length. Call 426-3737. x14

FLOAT BOAT, 1972 Dolphin, 25-ft. aluminum, with '74 Johnson 15 h.p. electric. Call 426-8587. x13

## ROCKCRETE PRODUCTS TRANSIT - MIXED CONCRETE

WASHED SAND & STONE - ROAD GRAVEL  
LIMESTONE

## Rite-Way Mixers

475-2848

6991 CHELSEA-MANCHESTER RD., MANCHESTER

## NOTICE

Notice is hereby given that the following state owned buildings located in the Waterloo Recreation Area, Jackson County, will be sold by sealed bids. All bids shall be sent to "Sealed Bid, Waterloo Recreation Area, 16345 McClure Road, Chelsea, Michigan 48118." The deadline for accepting bids will be October 7th, 1974 at 3 p.m. The buildings to be sold have been numbered No. 1 - 6, 8, 9, 11, and 13. These buildings are located in Section 36, T1S, R2E and Section 1, T2S, R2E, just off Clear Lake Road. Previously known as Tamarack Park.

Buildings No. 1 - 6: Cinder block cabins about 12'x20'; 4' with metal roofs, 2 with asphalt shingle roofs.

Building No. 8: Wood frame storage shed, 20'x25'.

Building No. 9: Cinder block bathroom with wood gable end roof, 20'x35'.

Building No. 11: Shed or workshop, wood frame, 25'x30'.

Building No. 13: Store and snack bar, wood frame, 20'x25'.

A performance bond cash will be required to guarantee cleaning up the site in accordance with the conditions of sale. The amount of bond shall be 25% of purchase of the building but not less than \$25.00 nor more than \$100.00.

120 days will be allowed for removal of buildings and clean up from date of sales agreement. Successful bidder will be notified by return mail.

Bid price for performance bond should not be sent with bid. The Michigan Department of Natural Resources reserves the right to refuse any bid.

Bids will be accepted on individual buildings only.

## WANT ADS

1970 FORD ½-ton pick-up, 27,000 miles, \$15,000. Call 475-8904. x14

PAINTING—Interior and exterior. Reasonable rates. Free estimates. Call Scott, collect, 227-5179. x13tf

WANTED — Used cement mixer. Call 475-9321. x13

FOR SALE — Alaskan Malamute, AKC. Looking for a good home, 426-8568. x13

'67 SUZUKI 55. Needs little work. \$25 or best offer. 426-4906. x39

FOR SALE — 1974 Pinto, accent group with 2 snow tires, 11,000 miles. \$2,400. Call 475-8825. x14

WATER SOFTENER SYSTEMS — Sales, service and installation. Free water analysis. Phone Saline 429-4103. x22

EXPERIENCED PAINTER will do large or small jobs, exterior or interior. Reasonable rates. Phone 475-1503. x14

1972 KAWASAKI 125, absolutely like new. \$400. Call 475-8180, evenings. x13

SWEET CORN—You pick. \$2.50 per bu. Excellent quality. Bring containers. 9232 Brooklyn Rd., Brooklyn. (517) 592-8309. x14

## Cards of Thanks

**CARD OF THANKS**  
I would like to thank the Chelsea Fire Department very much for the honor of being parade marshal at the Chelsea Community Fair; also thank you for the beautiful American Beauty roses. It was greatly appreciated—I was very excited. Thanks also to Mac Packard for asking me on behalf of the Chelsea Fire Department; thanks also to Sandy and Walt Zeeb for the beautiful corsage they gave me; also thanks to my son, Fred, and Lloyd Bridges Chevrolet for letting us use the Corvette Stingray in the parade. Love you all and thank you very much again.  
Gerry Klink and Fred, Jr.

**CARD OF THANKS**  
Many thanks to all who have supported the 1974 Chelsea Community Fair! We are sincerely grateful for the many hours put in by the Fair Board, department superintendents, cooks, with whose names I hope you are familiar, but they alone could not begin to accommodate the thousands of people attending this year's events. Thanks to all the others who generously donated goods and time as individuals or groups—your support is essential to the life of the fair. A special thanks to my wife and family and to all those exhibitors and volunteers who helped with the unending job of setting up, cleaning, and picking up, especially the FFA for cleaning the grounds and Harold and Martha Eiseaman who kindly cleaned the Service Center. A final thank-you to all who came to the Fair, waited patiently in lines, read no parking signs, made the Fair a pleasant place to be and generally enjoyed yourselves. We hope to see you again next year.  
Earl J. Heller,  
Fair Manager.

## KINDER KLUB

Kinder Klub met Tuesday, Sept. 10 at the home of Nadine Koch. A pot-luck dinner was served prior to the meeting which was the first of the new year. Dinner was enjoyed and recipes were copied by all. Next meeting is scheduled for Tuesday, Oct. 8, at the home of Mrs. Betsy Hackworth.

## CARD OF THANKS

I wish to express my sincere thanks and appreciation to the staff at Chelsea Community Hospital and all others who were so kind to me during my two recent illnesses. I'm especially grateful to Drs. Botsford and Walydke, to Pastor John Morris for his comforting words, to my family and friends whose help and support were so unselfishly given, to my fellow workers at Mercywood Hospital—thank you all and may God bless you, every one. Sincerely,  
Gladys Weatherwax.

## CARD OF THANKS

I wish in this way to express my thanks and appreciation to the family of Mrs. Floyd Rowe and Schumm's Restaurant for the delicious dinner last Friday in memory of our birthday. Also Mrs. Helen Sibley, and my sister, Mrs. Ella Hamill, for the lovely gifts. Also, thanks to all my friends and neighbors for the good food, and all the beautiful get-well and birthday cards.  
Sarah Benter.

## CARD OF THANKS

We of the Chelsea Fair Kitchen also thank Sandy and Walt Zeeb of Chelsea Greenhouses for the beautiful floral centerpieces they donated to the kitchen.  
Margaret, Bonnie,  
Richard, and Ethel.

## CARD OF THANKS

I wish to thank my many friends and relatives for the beautiful flowers and their visits to the hospital while I was a patient there. Also, thanks to the Rev. Clive Dickens and his wife for their lovely visits, and the many friends and neighbors who visited me while I was in the hospital. Also, thanks for the food brought into my home.  
Mrs. David Mohrlock.

## CARD OF THANKS

We wish to thank the Chelsea Fire Department and friends and neighbors who helped during and after the fire last week at my home.  
Mr. and Mrs. Arthur Faber  
and family.

## CARD OF THANKS

I sincerely wish to thank Dr. Botsford and the staff of Chelsea Community Hospital, also the Olive Lodge F&M No. 156, Olive Chapter No. 148, and Eastern Star No. 108, and our many friends and neighbors for their lovely cards and flowers. A special thanks to Don Dancer, Mr. and Mrs. Anton Nielsen and Mr. and Mrs. Carl Lentz for their kind consideration shown my wife during my recent illness and return home from the hospital.  
Rha Alexander.

## CARD OF THANKS

I wish to thank my friends and relatives, the Congregational church and the Rebekah Lodge for their cards and expressions of sympathy following the death of my daughter, Naida Taton. Also a special thanks to the VFW Ladies Auxiliary.  
Lucille Olson.

## CARD OF THANKS

We wish to thank neighbors and friends for their kindness following the death of our husband and father, Daniel E. Reilly, Jr. His wife and children.

## Legals

**MORTGAGE SALE**  
Default having been made in the terms and conditions of a certain mortgage made by JOHN A. SPANNOS and CAYTHEE INE SPANNOS, his wife, of the City of Northville, Washtenaw County, Michigan, to Michigan National Bank, West Metro, a National Banking Association, of Livonia, Michigan, Mortgagee, dated the 11th day of June, A.D., 1973, and recorded in the office of the Register of Deeds, for the County of Washtenaw and State of Michigan, on the 26th day of September, A.D., 1973, in Liber 1444 of Washtenaw County Records, on page 277, on which mortgage there is due, at the date of this notice, for principal and interest, the sum of Six Thousand Twenty-two and 82/100 Dollars (\$6,222.82).

No suit or proceedings at law or in equity having been instituted to recover the debt secured by said mortgage or any part thereof. Now, therefore, by virtue of the power of sale contained in said mortgage, and pursuant to the statute of the State of Michigan in such case made and provided, notice is hereby given that on Thursday, the 26th day of September, A.D., 1974, at 10:00 o'clock a.m., Local Time, said mortgage will be foreclosed by a sale at public auction to the highest bidder, at the west entrance of the Washtenaw County Building in the City of Ann Arbor, Washtenaw County, Michigan, (that being the building where the Circuit Court for the County of Washtenaw is held), of the premises described in said mortgage, or so much thereof as may be necessary to pay the amount due on aforesaid, on said mortgage, together with the interest disclosed in the obligations which said mortgage secures, and all legal costs, charges and expenses, including the attorney fees allowed by law, and also any sum or sums which may be paid by the undersigned, necessary to protect its interest in the premises, which said premises are described as follows: All that certain piece or parcel of land situate in the Township of Salem, in the County of Washtenaw, and

State of Michigan, and described as follows: Part of the NW ¼ of Sec. 10, T. 1 S., R. 1 E., Salem Twp., Washtenaw Co., Michigan described as: Beginning at a point on the North line of said Sec. 25, distant Easterly along said North line 163 ft. from the line of Sec. 10, 163 ft. thence Southerly parallel to the West line of said Sec. 10, 1338 ft.; thence Westerly parallel to the North line of said Sec. 10, 1338 ft.; thence Southerly parallel to the West line of said Sec. 10, 1338 ft. to the point of beginning, containing 0.08 acres of land, more or less, subject to the rights of the public over the northerly 33 ft. in Seven Mile Run, and the right of the Michigan Bell Telephone Co. for cable R/O/W. The length of the period of redemption from said sale will be six months. Dated at Detroit, Michigan August 15, 1974.  
Michigan National Bank - West Metro, a National Banking Association.  
Mortgagee.  
Smith, Wils, Hirsch, Brody and Zweig  
1100 Fisher Building  
Detroit, Michigan 48202, Aug. 15-Sept. 12, 1974.

**MORTGAGE SALE**  
Default has been made in the conditions of a mortgage made by JACOB J. RIGHT and JUANITA BOATRIGHT, his wife, to CORY MORTGAGE CORPORATION, a Michigan corporation, located at 2000 Michigan, and assigned by said Mortgagee to METROPOLITAN FEDERAL SAVINGS AND LOAN ASSOCIATION, INC., a State corporation, now known as METROPOLITAN SAVINGS ASSOCIATION, INC., a State corporation, dated December 29, 1970, and recorded on January 5, 1971, in Liber 1346, on page 224, Washtenaw County Records, Michigan. The mortgage is described as follows: A certain mortgage made by JACOB J. RIGHT and JUANITA BOATRIGHT, his wife, to CORY MORTGAGE CORPORATION, a Michigan corporation, located at 2000 Michigan, and assigned by said Mortgagee to METROPOLITAN FEDERAL SAVINGS AND LOAN ASSOCIATION, INC., a State corporation, now known as METROPOLITAN SAVINGS ASSOCIATION, INC., a State corporation, dated December 29, 1970, and recorded on January 5, 1971, in Liber 1346, on page 224, Washtenaw County Records, Michigan. The mortgage is described as follows: A certain mortgage made by JACOB J. RIGHT and JUANITA BOATRIGHT, his wife, to CORY MORTGAGE CORPORATION, a Michigan corporation, located at 2000 Michigan, and assigned by said Mortgagee to METROPOLITAN FEDERAL SAVINGS AND LOAN ASSOCIATION, INC., a State corporation, now known as METROPOLITAN SAVINGS ASSOCIATION, INC., a State corporation, dated December 29, 1970, and recorded on January 5, 1971, in Liber 1346, on page 224, Washtenaw County Records, Michigan. The mortgage is described as follows: A certain mortgage made by JACOB J. RIGHT and JUANITA BOATRIGHT, his wife, to CORY MORTGAGE CORPORATION, a Michigan corporation, located at 2000 Michigan, and assigned by said Mortgagee to METROPOLITAN FEDERAL SAVINGS AND LOAN ASSOCIATION, INC., a State corporation, now known as METROPOLITAN SAVINGS ASSOCIATION, INC., a State corporation, dated December 29, 1970, and recorded on January 5, 1971, in Liber 1346, on page 224, Washtenaw County Records, Michigan. The mortgage is described as follows: A certain mortgage made by JACOB J. RIGHT and JUANITA BOATRIGHT, his wife, to CORY MORTGAGE CORPORATION, a Michigan corporation, located at 2000 Michigan, and assigned by said Mortgagee to METROPOLITAN FEDERAL SAVINGS AND LOAN ASSOCIATION, INC., a State corporation, now known as METROPOLITAN SAVINGS ASSOCIATION, INC., a State corporation, dated December 29, 1970, and recorded on January 5, 1971, in Liber 1346, on page 224, Washtenaw County Records, Michigan. The mortgage is described as follows: A certain mortgage made by JACOB J. RIGHT and JUANITA BOATRIGHT, his wife, to CORY MORTGAGE CORPORATION, a Michigan corporation, located at 2000 Michigan, and assigned by said Mortgagee to METROPOLITAN FEDERAL SAVINGS AND LOAN ASSOCIATION, INC., a State corporation, now known as METROPOLITAN SAVINGS ASSOCIATION, INC., a State corporation, dated December 29, 1970, and recorded on January 5, 1971, in Liber 1346, on page 224, Washtenaw County Records, Michigan. The mortgage is described as follows: A certain mortgage made by JACOB J. RIGHT and JUANITA BOATRIGHT, his wife, to CORY MORTGAGE CORPORATION, a Michigan corporation, located at 2000 Michigan, and assigned by said Mortgagee to METROPOLITAN FEDERAL SAVINGS AND LOAN ASSOCIATION, INC., a State corporation, now known as METROPOLITAN SAVINGS ASSOCIATION, INC., a State corporation, dated December 29, 1970, and recorded on January 5, 1971, in Liber 1346, on page 224, Washtenaw County Records, Michigan. The mortgage is described as follows: A certain mortgage made by JACOB J. RIGHT and JUANITA BOATRIGHT, his wife, to CORY MORTGAGE CORPORATION, a Michigan corporation, located at 2000 Michigan, and assigned by said Mortgagee to METROPOLITAN FEDERAL SAVINGS AND LOAN ASSOCIATION, INC., a State corporation, now known as METROPOLITAN SAVINGS ASSOCIATION, INC., a State corporation, dated December 29, 1970, and recorded on January 5, 1971, in Liber 1346, on page 224, Washtenaw County Records, Michigan. The mortgage is described as follows: A certain mortgage made by JACOB J. RIGHT and JUANITA BOATRIGHT, his wife, to CORY MORTGAGE CORPORATION, a Michigan corporation, located at 2000 Michigan, and assigned by said Mortgagee to METROPOLITAN FEDERAL SAVINGS AND LOAN ASSOCIATION, INC., a State corporation, now known as METROPOLITAN SAVINGS ASSOCIATION, INC., a State corporation, dated December 29, 1970, and recorded on January 5, 1971, in Liber 1346, on page 224, Washtenaw County Records, Michigan. The mortgage is described as follows: A certain mortgage made by JACOB J. RIGHT and JUANITA BOATRIGHT, his wife, to CORY MORTGAGE CORPORATION, a Michigan corporation, located at 2000 Michigan, and assigned by said Mortgagee to METROPOLITAN FEDERAL SAVINGS AND LOAN ASSOCIATION, INC., a State corporation, now known as METROPOLITAN SAVINGS ASSOCIATION, INC., a State corporation, dated December 29, 1970, and recorded on January 5, 1971, in Liber 1346, on page 224, Washtenaw County Records, Michigan. The mortgage is described as follows: A certain mortgage made by JACOB J. RIGHT and JUANITA BOATRIGHT, his wife, to CORY MORTGAGE CORPORATION, a Michigan corporation, located at 2000 Michigan, and assigned by said Mortgagee to METROPOLITAN FEDERAL SAVINGS AND LOAN ASSOCIATION, INC., a State corporation, now known as METROPOLITAN SAVINGS ASSOCIATION, INC., a State corporation, dated December 29, 1970, and recorded on January 5, 1971, in Liber 1346, on page 224, Washtenaw County Records, Michigan. The mortgage is described as follows: A certain mortgage made by JACOB J. RIGHT and JUANITA BOATRIGHT, his wife, to CORY MORTGAGE CORPORATION, a Michigan corporation, located at 2000 Michigan, and assigned by said Mortgagee to METROPOLITAN FEDERAL SAVINGS AND LOAN ASSOCIATION, INC., a State corporation, now known as METROPOLITAN SAVINGS ASSOCIATION, INC., a State corporation, dated December 29, 1970, and recorded on January 5, 1971, in Liber 1346, on page 224, Washtenaw County Records, Michigan. The mortgage is described as follows: A certain mortgage made by JACOB J. RIGHT and JUANITA BOATRIGHT, his wife, to CORY MORTGAGE CORPORATION, a Michigan corporation, located at 2000 Michigan, and assigned by said Mortgagee to METROPOLITAN FEDERAL SAVINGS AND LOAN ASSOCIATION, INC., a State corporation, now known as METROPOLITAN SAVINGS ASSOCIATION, INC., a State corporation, dated December 29, 1970, and recorded on January 5, 1971, in Liber 1346, on page 224, Washtenaw County Records, Michigan. The mortgage is described as follows: A certain mortgage made by JACOB J. RIGHT and JUANITA BOATRIGHT, his wife, to CORY MORTGAGE CORPORATION, a Michigan corporation, located at 2000 Michigan, and assigned by said Mortgagee to METROPOLITAN FEDERAL SAVINGS AND LOAN ASSOCIATION, INC., a State corporation, now known as METROPOLITAN SAVINGS ASSOCIATION, INC., a State corporation, dated December 29, 1970, and recorded on January 5, 1971, in Liber 1346, on page 224, Washtenaw County Records, Michigan. The mortgage is described as follows: A certain mortgage made by JACOB J. RIGHT and JUANITA BOATRIGHT, his wife, to CORY MORTGAGE CORPORATION, a Michigan corporation, located at 2000 Michigan, and assigned by said Mortgagee to METROPOLITAN FEDERAL SAVINGS AND LOAN ASSOCIATION, INC., a State corporation, now known as METROPOLITAN SAVINGS ASSOCIATION, INC., a State corporation, dated December 29, 1970, and recorded on January 5, 1971, in Liber 1346, on page 224, Washtenaw County Records, Michigan. The mortgage is described as follows: A certain mortgage made by JACOB J. RIGHT and JUANITA BOATRIGHT, his wife, to CORY MORTGAGE CORPORATION, a Michigan corporation, located at 2000 Michigan, and assigned by said Mortgagee to METROPOLITAN FEDERAL SAVINGS AND LOAN ASSOCIATION, INC., a State corporation, now known as METROPOLITAN SAVINGS ASSOCIATION, INC., a State corporation, dated December 29, 1970, and recorded on January 5, 1971, in Liber 1346, on page 224, Washtenaw County Records, Michigan. The mortgage is described as follows: A certain mortgage made by JACOB J. RIGHT and JUANITA BOATRIGHT, his wife, to CORY MORTGAGE CORPORATION, a Michigan corporation, located at 2000 Michigan, and assigned by said Mortgagee to METROPOLITAN FEDERAL SAVINGS AND LOAN ASSOCIATION, INC., a State corporation, now known as METROPOLITAN SAVINGS ASSOCIATION, INC., a State corporation, dated December 29, 1970, and recorded on January 5, 1971, in Liber 1346, on page 224, Washtenaw County Records, Michigan. The mortgage is described as follows: A certain mortgage made by JACOB J. RIGHT and JUANITA BOATRIGHT, his wife, to CORY MORTGAGE CORPORATION, a Michigan corporation, located at 2000 Michigan, and assigned by said Mortgagee to METROPOLITAN FEDERAL SAVINGS AND LOAN ASSOCIATION, INC., a State corporation, now known as METROPOLITAN SAVINGS ASSOCIATION, INC., a State corporation, dated December 29, 1970, and recorded on January 5, 1971, in Liber 1346, on page 224, Washtenaw County Records, Michigan. The mortgage is described as follows: A certain mortgage made by JACOB J. RIGHT and JUANITA BOATRIGHT, his wife, to CORY MORTGAGE CORPORATION, a Michigan corporation, located at 2000 Michigan, and assigned by said Mortgagee to METROPOLITAN FEDERAL SAVINGS AND LOAN ASSOCIATION, INC., a State corporation, now known as METROPOLITAN SAVINGS ASSOCIATION, INC., a State corporation, dated December 29, 1970, and recorded on January 5, 1971, in Liber 1346, on page 224, Washtenaw County Records, Michigan. The mortgage is described as follows: A certain mortgage made by JACOB J. RIGHT and JUANITA BOATRIGHT, his wife, to CORY MORTGAGE CORPORATION, a Michigan corporation, located at 2000 Michigan, and assigned by said Mortgagee to METROPOLITAN FEDERAL SAVINGS AND LOAN ASSOCIATION, INC., a State corporation, now known as METROPOLITAN SAVINGS ASSOCIATION, INC., a State corporation, dated December 29, 1970, and recorded on January 5, 1971, in Liber 1346, on page 224, Washtenaw County Records, Michigan. The mortgage is described as follows: A certain mortgage made by JACOB J. RIGHT and JUANITA BOATRIGHT, his wife, to CORY MORTGAGE CORPORATION, a Michigan corporation, located at 2000 Michigan, and assigned by said Mortgagee to METROPOLITAN FEDERAL SAVINGS AND LOAN ASSOCIATION, INC., a State corporation, now known as METROPOLITAN SAVINGS ASSOCIATION, INC., a State corporation, dated December 29, 1970, and recorded on January 5, 1971, in Liber 1346, on page 224, Washtenaw County Records, Michigan. The mortgage is described as follows: A certain mortgage made by JACOB J. RIGHT and JUANITA BOATRIGHT, his wife, to CORY MORTGAGE CORPORATION, a Michigan corporation, located at 2000 Michigan, and assigned by said Mortgagee to METROPOLITAN FEDERAL SAVINGS AND LOAN ASSOCIATION, INC., a State corporation, now known as METROPOLITAN SAVINGS ASSOCIATION, INC., a State corporation, dated December 29, 1970, and recorded on January 5, 1971, in Liber 1346, on page 224, Washtenaw County Records, Michigan. The mortgage is described as follows: A certain mortgage made by JACOB J. RIGHT and JUANITA BOATRIGHT, his wife, to CORY MORTGAGE CORPORATION, a Michigan corporation, located at 2000 Michigan, and assigned by said Mortgagee to METROPOLITAN FEDERAL SAVINGS AND LOAN ASSOCIATION, INC., a State corporation, now known as METROPOLITAN SAVINGS ASSOCIATION, INC., a State corporation, dated December 29, 1970, and recorded on January 5, 1971, in Liber 1346, on page 224, Washtenaw County Records, Michigan. The mortgage is described as follows: A certain mortgage made by JACOB J. RIGHT and JUANITA BOATRIGHT, his wife, to CORY MORTGAGE CORPORATION, a Michigan corporation, located at 2000 Michigan, and assigned by said Mortgagee to METROPOLITAN FEDERAL SAVINGS AND LOAN ASSOCIATION, INC., a State corporation, now known as METROPOLITAN SAVINGS ASSOCIATION, INC., a State corporation, dated December 29, 1970, and recorded on January 5, 1971, in Liber 1346, on page 224, Washtenaw County Records, Michigan. The mortgage is described as follows: A certain mortgage made by JACOB J. RIGHT and JUANITA BOATRIGHT, his wife, to CORY MORTGAGE CORPORATION, a Michigan corporation, located at 2000 Michigan, and assigned by said Mortgagee to METROPOLITAN FEDERAL SAVINGS AND LOAN ASSOCIATION, INC., a State corporation, now known as METROPOLITAN SAVINGS ASSOCIATION, INC., a State corporation, dated December 29, 1970, and recorded on January 5, 1971, in Liber 1346, on page 224, Washtenaw County Records, Michigan. The mortgage is described as follows: A certain mortgage made by JACOB J. RIGHT and JUANITA BOATRIGHT, his wife, to CORY MORTGAGE CORPORATION, a Michigan corporation, located at 2000 Michigan, and assigned by said Mortgagee to METROPOLITAN FEDERAL SAVINGS AND LOAN ASSOCIATION, INC., a State corporation, now known as METROPOLITAN SAVINGS ASSOCIATION, INC., a State corporation, dated December 29, 1970, and recorded on January 5, 1971, in Liber 1346, on page 224, Washtenaw County Records, Michigan. The mortgage is described as follows: A certain mortgage made by JACOB J. RIGHT and JUANITA BOATRIGHT, his wife, to CORY MORTGAGE CORPORATION, a Michigan corporation, located at 2000 Michigan, and assigned by said Mortgagee to METROPOLITAN FEDERAL SAVINGS AND LOAN ASSOCIATION, INC., a State corporation, now known as METROPOLITAN SAVINGS ASSOCIATION, INC., a State corporation, dated December 29, 1970, and recorded on January 5, 1971, in Liber 1346, on page 224, Washtenaw County Records, Michigan. The mortgage is described as follows: A certain mortgage made by JACOB J. RIGHT and JUANITA BOATRIGHT, his wife, to CORY MORTGAGE CORPORATION, a Michigan corporation, located at 2000 Michigan, and assigned by said Mortgagee to METROPOLITAN FEDERAL SAVINGS AND LOAN ASSOCIATION, INC., a State corporation, now known as METROPOLITAN SAVINGS ASSOCIATION, INC., a State corporation, dated December 29, 1970, and recorded on January 5, 1971, in Liber 1346, on page 224, Washtenaw County Records, Michigan. The mortgage is described as follows: A certain mortgage made by JACOB J. RIGHT and JUANITA BOATRIGHT, his wife, to CORY MORTGAGE CORPORATION, a Michigan corporation, located at 2000 Michigan, and assigned by said Mortgagee to METROPOLITAN FEDERAL SAVINGS AND LOAN ASSOCIATION, INC., a State corporation, now known as METROPOLITAN SAVINGS ASSOCIATION, INC., a State corporation, dated December 29, 1970, and recorded on January 5, 1971, in Liber 1346, on page 224, Washtenaw County Records, Michigan. The mortgage is described as follows: A certain mortgage made by JACOB J. RIGHT and JUANITA BOATRIGHT, his wife, to CORY MORTGAGE CORPORATION, a Michigan corporation, located at 2000 Michigan, and assigned by said Mortgagee to METROPOLITAN FEDERAL SAVINGS AND LOAN ASSOCIATION, INC., a State corporation, now known as METROPOLITAN SAVINGS ASSOCIATION, INC., a State corporation, dated December 29, 1970, and recorded on January 5, 1971, in Liber 1346, on page 224, Washtenaw County Records, Michigan. The mortgage is described as follows: A certain mortgage made by JACOB J. RIGHT and JUANITA BOATRIGHT, his wife, to CORY MORTGAGE CORPORATION, a Michigan corporation, located at 2000 Michigan, and assigned by said Mortgagee to METROPOLITAN FEDERAL SAVINGS AND LOAN ASSOCIATION, INC., a State corporation, now known as METROPOLITAN SAVINGS ASSOCIATION, INC., a State corporation, dated December 29, 1970, and recorded on January 5, 1971, in Liber 1346, on page 224, Washtenaw County Records, Michigan. The mortgage is described as follows: A certain mortgage made by JACOB J. RIGHT and JUANITA BOATRIGHT, his wife, to CORY MORTGAGE CORPORATION, a Michigan corporation, located at 2000 Michigan, and assigned by said Mortgagee to METROPOLITAN FEDERAL SAVINGS AND LOAN ASSOCIATION, INC., a State corporation, now known as METROPOLITAN SAVINGS ASSOCIATION, INC., a State corporation, dated December 29, 1970, and recorded on January 5, 1971, in Liber 1346, on page 224, Washtenaw County Records, Michigan. The mortgage is described as follows: A certain mortgage made by JACOB J. RIGHT and JUANITA BOATRIGHT, his wife, to CORY MORTGAGE CORPORATION, a Michigan corporation, located at 2000 Michigan, and assigned by said Mortgagee to METROPOLITAN FEDERAL SAVINGS AND LOAN ASSOCIATION, INC., a State corporation, now known as METROPOLITAN SAVINGS ASSOCIATION, INC., a State corporation, dated December 29, 1970, and recorded on January 5, 1971, in Liber 1346, on page 224, Washtenaw County Records, Michigan. The mortgage is described as follows: A certain mortgage made by JACOB J. RIGHT and JUANITA BOATRIGHT, his wife, to CORY MORTGAGE CORPORATION, a Michigan corporation, located at 2000 Michigan, and assigned by said Mortgagee to METROPOLITAN FEDERAL SAVINGS AND LOAN ASSOCIATION, INC., a State corporation, now known as METROPOLITAN SAVINGS ASSOCIATION, INC., a State corporation, dated December 29, 1970, and recorded on January 5, 1971, in Liber 1346, on page 224, Washtenaw County Records, Michigan. The mortgage is described as follows: A certain mortgage made by JACOB J. RIGHT and JUANITA BOATRIGHT, his wife, to CORY MORTGAGE CORPORATION, a Michigan corporation, located at 2000 Michigan, and assigned by said Mortgagee to METROPOLITAN FEDERAL SAVINGS AND LOAN ASSOCIATION, INC., a State corporation, now known as METROPOLITAN SAVINGS ASSOCIATION, INC., a State corporation, dated December 29, 1970, and recorded on January 5, 1971, in Liber 1346, on page 224, Washtenaw County Records, Michigan. The mortgage is described as follows: A certain mortgage made by JACOB J. RIGHT and JUANITA BOATRIGHT, his wife, to CORY MORTGAGE CORPORATION, a Michigan corporation, located at 2000 Michigan, and assigned by said Mortgagee to METROPOLITAN FEDERAL SAVINGS AND LOAN ASSOCIATION, INC., a State corporation, now known as METROPOLITAN SAVINGS ASSOCIATION, INC., a State corporation, dated December 29, 1970, and recorded on January 5, 1971, in Liber 1346, on page 224, Washtenaw County Records, Michigan. The mortgage is described as follows: A certain mortgage made by JACOB J. RIGHT and JUANITA BOATRIGHT, his wife, to CORY MORTGAGE CORPORATION, a Michigan corporation, located at 2000 Michigan, and assigned by said Mortgagee to METROPOLITAN FEDERAL SAVINGS AND LOAN ASSOCIATION, INC., a State corporation, now known as METROPOLITAN SAVINGS ASSOCIATION, INC., a State corporation, dated December 29, 1970, and recorded on January 5, 1971, in Liber 1346, on page 224, Washtenaw County Records, Michigan. The mortgage is described as follows: A certain mortgage made by JACOB J. RIGHT and JUANITA BOATRIGHT, his wife, to CORY MORTGAGE CORPORATION, a Michigan corporation, located at 2000 Michigan, and assigned by said Mortgagee to METROPOLITAN FEDERAL SAVINGS AND LOAN ASSOCIATION, INC., a State corporation, now known as METROPOLITAN SAVINGS ASSOCIATION, INC., a State corporation, dated December 29, 1970, and recorded on January 5, 1971, in Liber 1346, on page 224, Washtenaw County Records, Michigan. The mortgage is described as follows: A certain mortgage made by JACOB J. RIGHT and JUANITA BOATRIGHT, his wife, to CORY MORTGAGE CORPORATION, a Michigan corporation, located at 2000 Michigan, and assigned by said Mortgagee to METROPOLITAN FEDERAL SAVINGS AND LOAN ASSOCIATION, INC., a State corporation, now known as METROPOLITAN SAVINGS ASSOCIATION, INC., a State corporation, dated December 29, 1970, and recorded on January 5, 1971, in Liber 1346, on page 224, Washtenaw County Records, Michigan. The mortgage is described as follows: A certain mortgage made by JACOB J. RIGHT and JUANITA BOATRIGHT, his wife, to CORY MORTGAGE CORPORATION, a Michigan corporation, located at 2000 Michigan, and assigned by said Mortgagee to METROPOLITAN FEDERAL SAVINGS AND LOAN ASSOCIATION, INC., a State corporation, now known as METROPOLITAN SAVINGS ASSOCIATION, INC., a State corporation, dated December 29, 1970, and recorded on January 5, 1971, in Liber 1346, on page 224, Washtenaw County Records, Michigan. The mortgage is described as follows: A certain mortgage made by JACOB J. RIGHT and JUANITA BOATRIGHT, his wife, to CORY MORTGAGE CORPORATION, a Michigan corporation, located at 2000 Michigan, and assigned by said Mortgagee to METROPOLITAN FEDERAL SAVINGS AND LOAN ASSOCIATION, INC., a State corporation, now known as METROPOLITAN SAVINGS ASSOCIATION, INC., a State corporation, dated December 29, 1970, and recorded on January 5, 1971, in Liber 1346, on page 224, Washtenaw County Records, Michigan. The mortgage is described as follows: A certain mortgage made by JACOB J. RIGHT and JUANITA BOATRIGHT, his wife, to CORY MORTGAGE CORPORATION, a Michigan corporation, located at 2000 Michigan, and assigned by said Mortgagee to METROPOLITAN FEDERAL SAVINGS AND LOAN ASSOCIATION, INC., a State corporation, now known as METROP







## + Services in Our Churches +

### ST. PAUL UNITED CHURCH OF CHRIST

The Rev. John Rinehart  
Interim Pastor

Thursday, Sept. 12—  
9:30 a.m.—XYS's brunch.  
1:30 p.m.—Prayer Group.  
7:30 p.m.—Pastoral Search Committee.

Saturday, Sept. 14—  
8:30 a.m.—11:30 a.m.—JYF Confirmation.

Sunday, Sept. 15—  
9:00 a.m.—Church school.  
10:30 a.m.—Worship service.  
6:30 p.m.—"The Whole Person," dessert pot-luck.

Monday, Sept. 16—  
7:00 p.m.—Senior Youth Fellowship.

Tuesday, Sept. 17—  
9:00 a.m.—Women's Fellowship Workshop, at Bethlehem United Church of Christ, Ann Arbor.

Wednesday, Sept. 18—  
1:00 p.m.—Needle and Thread.  
7:30 p.m.—Church council.

Thursday, Sept. 19—  
1:30 p.m.—Prayer Group.  
3:00 p.m.—Ann Arbor-Jackson Executive Board. Budget committee meetings.

Friday, Sept. 20—  
9:00 a.m.—Children's choir.  
7:00 p.m.—High school choir.  
8:15 p.m.—Chancel choir.

Saturday, Sept. 21—  
1:30 p.m.—Prayer Group.  
3:00 p.m.—Ann Arbor-Jackson Executive Board. Budget committee meetings.

Sunday, Sept. 22—  
9:00 a.m.—Sunday school.  
10:15 a.m.—Worship service.

Monday, Sept. 23—  
7:15 p.m.—Junior Choir.  
8:00 p.m.—Senior Choir.

Tuesday, Sept. 24—  
9:45 a.m.—Sunday school.  
11:00 a.m.—Worship service.  
6:00 p.m.—Youth service.  
7:00 p.m.—Evangelistic service.

Wednesday, Sept. 25—  
9:30 p.m.—Ladies Bible study.  
Every Wednesday—  
7:00 p.m.—Midweek services.

Thursday, Sept. 26—  
10:00 a.m.—Worship service.

Friday, Sept. 27—  
10:00 a.m.—Worship service.

Saturday, Sept. 28—  
9:45 a.m.—Sunday school, nursery provided.

Sunday, Sept. 29—  
11:00 a.m.—Morning worship, nursery provided.  
7:30 p.m.—Family hour, prayer meeting and Bible study.

Monday, Sept. 30—  
7:00 p.m.—Communion service.  
10:00 a.m.—Sunday school.

### FIRST UNITED METHODIST CHURCH

The Rev. Clive Dickens, Pastor

Thursday, Sept. 12—  
1:00 p.m.—United Methodist Women's Executive Committee, home of Mrs. Martha Luick.

Friday, Sept. 13—  
7:30 p.m.—Pastor-Parish Relations Committee, in the pastor's office.

Saturday, Sept. 14—  
9:00 a.m.—Church school.  
10:00 a.m.—Worship service.

Sunday, Sept. 15—  
9:00 a.m.—Church school.  
10:30 a.m.—Worship service.

Monday, Sept. 16—  
9:00 a.m.—Sarah Circle, home of Mrs. Lena Dean.

Tuesday, Sept. 17—  
1:00 p.m.—Ruth Circle, in the Social Center.

Wednesday, Sept. 18—  
8:00 p.m.—Chancel Choir.

Thursday, Sept. 19—  
9:45 a.m.—Sunday school.  
11:00 a.m.—Worship service.

Friday, Sept. 20—  
7:00 p.m.—Evening worship service.

Saturday, Sept. 21—  
7:30 p.m.—Thursday mid-week service.

Sunday, Sept. 22—  
9:45 a.m.—Sunday school.  
11:00 a.m.—Worship service.

Monday, Sept. 23—  
7:00 p.m.—Bible study and prayer meeting.

Tuesday, Sept. 24—  
9:45 a.m.—Sunday school.  
11:00 a.m.—Worship service.

Wednesday, Sept. 25—  
9:30 p.m.—Ladies Bible study.  
Every Wednesday—  
7:00 p.m.—Midweek services.

Thursday, Sept. 26—  
10:00 a.m.—Worship service.

Friday, Sept. 27—  
10:00 a.m.—Worship service.

Saturday, Sept. 28—  
9:45 a.m.—Sunday school, nursery provided.

Sunday, Sept. 29—  
11:00 a.m.—Morning worship, nursery provided.  
7:30 p.m.—Family hour, prayer meeting and Bible study.

Monday, Sept. 30—  
7:00 p.m.—Communion service.  
10:00 a.m.—Sunday school.

### CONGREGATIONAL CHURCH (United Church of Christ)

The Rev. Carl Schwarm, Pastor

Thursday, Sept. 12—  
7:30 p.m.—Choral Music Program organization meeting at the church.

Friday, Sept. 13—  
10:00 a.m.—Sunday school.  
11:00 a.m.—Worship service.

Saturday, Sept. 14—  
8:00 - 7:30 p.m.—Junior Pilgrim Fellowship and Senior Pilgrim Fellowship.

Sunday, Sept. 15—  
7:00 p.m.—Church council.

Monday, Sept. 16—  
7:30 p.m.—Bible study at the parsonage.

Tuesday, Sept. 17—  
9:45 a.m.—Sunday school.  
11:00 a.m.—Worship service.

Wednesday, Sept. 18—  
7:00 p.m.—Bible study and prayer meeting.

Thursday, Sept. 19—  
9:45 a.m.—Sunday school.  
11:00 a.m.—Worship service.

Friday, Sept. 20—  
7:00 p.m.—Evening worship service.

Saturday, Sept. 21—  
7:30 p.m.—Thursday mid-week service.

Sunday, Sept. 22—  
9:45 a.m.—Sunday school.  
11:00 a.m.—Worship service.

Monday, Sept. 23—  
7:00 p.m.—Bible study and prayer meeting.

Tuesday, Sept. 24—  
9:45 a.m.—Sunday school.  
11:00 a.m.—Worship service.

Wednesday, Sept. 25—  
9:30 p.m.—Ladies Bible study.  
Every Wednesday—  
7:00 p.m.—Midweek services.

Thursday, Sept. 26—  
10:00 a.m.—Worship service.

Friday, Sept. 27—  
10:00 a.m.—Worship service.

Saturday, Sept. 28—  
9:45 a.m.—Sunday school, nursery provided.

Sunday, Sept. 29—  
11:00 a.m.—Morning worship, nursery provided.  
7:30 p.m.—Family hour, prayer meeting and Bible study.

Monday, Sept. 30—  
7:00 p.m.—Communion service.  
10:00 a.m.—Sunday school.

## CHELSEA VILLAGE COUNCIL PROCEEDINGS

September 3, 1974

Regular Session.  
This meeting was called to order at 7:30 P.M. by President Pennington.

Present: President Pennington, Deputy Clerk Weber.  
Trustees Present: Borton, Johnson, Gorton, Dmoch, Galbraith and Wood.

Others Present: Police Chief Meranuck, Civil Defense Director William Wade, Planning Commission Representative Dietle, Clark Bushnell, Jim Grau and Tony Bowen.

The minutes of the Regular Session of August 20, 1974 were read and approved.

The minutes of the Zoning Board of Appeals meeting of August 20, 1974 were read and approved.

Police Chief Meranuck submitted the Police Summary Report of work activities for the month of August.

Administrator Weber and Police Chief Meranuck reported on the progress of Washtenaw County's effort to establish a county-wide "911 Emergency Telephone Service." The Council determined from the report, that more information regarding costs and the workings of such a system must be forthcoming before the Village of Chelsea would support the program.

Jim Grau reported that Mayo Company, contractors on the Sewer Trunk Project, were cleaning and repairing leaks in the pipe and manholes in preparation for testing and village acceptance of the portion of sewer between Vets Park and West Middle Street.

A letter was read from Clark Bushnell requesting that Council investigate waiving the air testing of a sixty-nine (69) foot section of

NORTH SHARON BIBLE CHURCH  
Sylvan and Washburne Rds.  
The Rev. William Enslin, Pastor

Every Sunday—  
10:00 a.m.—Sunday school.  
(Nursery will be available.) Junior church classes.

11:00 a.m.—Worship service.  
6:00 p.m.—Senior High Youth meeting. Youth Choir.

7:00 p.m.—Evening worship service. (Nursery available.)  
All services interpreted for the deaf.

Every Wednesday—  
7:00 p.m.—Bible study and prayer meeting. (Nursery available.)  
Bus transportation available: 426-7222.

NORTH LAKE  
UNITED METHODIST CHURCH  
The Rev. David Stiles, Pastor

Every Sunday—  
9:45 a.m.—Worship service.  
10:15 a.m.—Sunday school. Children may leave the service at 10:15.

Every Wednesday—  
4:00 p.m.—Children's Choir.  
7:00 p.m.—Adult Choir.

SALEM GROVE  
UNITED METHODIST CHURCH  
3320 Notten Rd.  
The Rev. Richard C. Stoddard, Pastor

Every Sunday—  
9:30 a.m.—Sunday school.  
10:30 a.m.—Worship service.

CHURCH OF CHRIST  
13601 Old US-12, East  
David A. Rushlow

Every Sunday—  
10:00 a.m.—Church school.  
11:00 a.m.—Worship service.  
Nursery will be available.

6:00 p.m.—Worship service.  
Every Wednesday—  
7:30 p.m.—Bible study.

METHODIST HOME CHAPEL  
The Rev. R. L. Clemans, Pastor

Every Sunday—  
8:45 a.m.—Worship service.

the new sewer line so that he could begin using the facility for his new apartments. Administrator Weber was instructed to contact Village Engineers to determine if an alternate method to air testing would be feasible.

Jim Grau reported that seven (7) bids were received on the Backwash Water Lagoon to be built on village property north of Lettis Creek. Bids range from \$16,940.00 to \$27,252.80 for an earth dike lagoon and from \$50,000.00 to \$51,000.00 for a steel type lagoon.

Motion by Wood, supported by Johnson, to instruct Jim Grau to make a recommendation at the next regular meeting on an acceptable bidder for the earth type lagoon. Roll call: Yeas all. Motion carried.

Motion by Galbraith, supported by Gorton, to approve payment No. 8 to Mayo Company in the amount of \$24,689.03 for work done on Section A Trunk Sanitary Sewers during August, 1974. Roll call: Yeas—Borton, Johnson, Gorton, Galbraith and Wood. Nays—Dmoch. Motion carried.

Tony Bowen presented and discussed with the Council the Chelsea Area Recreation Council Quarterly Report. Motion by Dmoch, supported by Borton, to accept the report. Roll call: Yeas all. Motion carried.

Motion by Wood, supported by Gorton, to authorize payment in the amount of \$27,737.40 from the Sewer Trunk Bond and Interest Account to City National Bank, Detroit, Michigan for payment of interest and principal for the General Obligation Sanitary Sewer Trunk Bonds dated January 1, 1973. Roll call: Yeas all. Motion carried.

Motion by Johnson, supported by Gorton, to authorize payment of bills as submitted. Roll call: Yeas all. Motion carried.

Motion by Gorton, supported by Galbraith, to adjourn. Roll call: Yeas all. Motion carried. Meeting adjourned.

Frederick A. Weber,  
Deputy Clerk.

TURN ON

WHY DO POETS ALWAYS SPEAK OF THE MOON AS SILVER?

IT'S BECAUSE OF THE QUARTERS AND HALVES

Painting Time is here!

Buy your wife

Dutch Boy NALPLEX

The latex flat wall paint that does the job in one coat that other paints do in two. Made for rollers, Nalplex goes on smoothly without sprays or spatters. Tools and hands come clean with plain soap and water. So easy to use amateurs get real professional results—even your wife. Give her a break—Dutch Boy Nalplex.

MERKEL BROS.

Ph. 475-8621



LEAST DEMOLISHED might be the best way to describe Jim Troland of Richland, who was the \$500 winner in Thursday night's enormously popular event, the demolition derby. Other heat winners were Richard Parreus of Saline, Denny Hayes of Charlotte, Bob Van Splinter of Charlotte, and Ben R. Price of Stockbridge.



WHERE THERE'S SMOKE there is, in this case, a demolition derby going on. Some of the more visible vehicles among this car chaos in the center of the ring are ones representing North Lake Arco and Inverness Inn.

## from HISTORY'S SCRAPBOOK

DATES AND EVENTS FROM YESTERYEARS

The British defeated the French on the Plains of Abraham near the city of Quebec during the French and Indian War on September 13, 1759.

Francis Scott Key wrote the words of "The Star-Spangled Banner" on September 14, 1814.

William Howard Taft, 26th President of the United States, was born on September 15, 1857.

The Japanese surrendered the British Crown Colony of Hong Kong on September 16, 1945.

The United States Constitution was completed and adopted on September 17, 1787.

## GET UP AND GO

There's NOTHING Better  
You Could Do  
For 6 Sat. Nites This Winter.

KIWANIS TRAVEL FILMS

Only \$7.00 a Season Ticket!

# FIRE WARDEN

## THE FIRST LINE OF HOME DEFENSE AGAINST FIRES

Now Available At These Dealers:



Every home (conventional or mobile — new or old) should be equipped to put out small fires BEFORE they become big ones. The first five minutes, Fire Departments agree, are the most crucial.

Recessed in the wall, the Fire Warden is connected to the water system for lifetime protection against most fires. An optional "dry" extinguisher is provided for electrical or chemical emergencies.



When closed, all that can be seen is a wall-flush handsome picture or (optional extra) a smartly framed mirror.

MANUFACTURED EXCLUSIVELY BY  
**AMERICAN GENERAL PRODUCTS, INC.**  
1735 HOLMES RD., YPSILANTI, MICH. 48197  
PHONE 483-1933

## SOUTHERN BOY MANOR MOTEL

Efficiency Units - By Day, Week, or Month

13190 M-52

PHONE (517) 851-4213

(2 miles south of Stockbridge)

## DRINK MILK FOR WHAT YOU GET...

Here's what you get...  
Eighty-six nutrients in every drop of milk. Including calcium, phosphorus, vitamin A, and plenty of high-quality, body-building protein. Make it fun. Make it refreshing. Make it milk.



## AND WHAT YOU DON'T GET!

Here's what you don't get...  
Caffeine, artificial carbonation, extra sugar, sugar substitutes, tannic acid, artificial flavoring and preservatives.

Michigan  
Milk Producers  
Association

Don't run short...  
Get enough milk for the weekend.



## Woman's Club Starts Season With Picnic

Woman's Club of Chelsea met for a picnic Tuesday evening at St. Barnabas church. Thirty-four members were present for the potluck, which was hosted by Mrs. David Strleter, Mrs. David Donovan, and Mrs. James Williams.

President Mrs. Robert Allhouse conducted a brief business meeting, at which the fall rummage sale dates were announced. The sale is scheduled for Oct. 11 and 12 at Sylvan Town Mall.

Next meeting of the club will be a tour of the Chelsea Community Hospital on Sept. 24, with members meeting at 7:30 p.m. at the new surgical unit reception area. Guests are welcome at this event.

## Child Study Club Begins Schedule of Fall Activities

Sept. 10 meeting of the Chelsea Child Study Club began with a potluck buffet picnic at the home of Barbara Branch. Co-hostesses for the evening were Karen Galbraith, Joan Eisele and Ruth Ann Musbach.

Twenty-nine members and six associate members were present to welcome the group's newest member, Barb Christensen, into the club. It was announced that Marty Neumeyer is on the waiting list for membership.

Carmie Noah, finance chairman, discussed plans for the club's forthcoming Christmas Bazaar to be held at the Sylvan Town Hall on Saturday, Dec. 7. Christmas items will be on sale from 9 a.m. to 5 p.m. that day.

Secret Pal summer gift exchange and dessert followed the business meeting.

1974-75 club officers are president Dianne Barton; first vice-president, Karen Galbraith; second vice-president Joan Eisele; secretary, Marian Sprague; treasurer, Helen Thomas; and auditor-parliamentary, Barbara Branch.

Program Committee is as follows: chairman, Karen Galbraith; members, Joan Eisele, Barbara Branch, Barbara Merkel, and Ruth Ann Musbach.

Finance Committee is as follows: Chairman, Carmie Noah; members, Betty Cox, Sherrie Dwyers, Mary Waldyke and Sandy Weber.

In charge of remembrance is Margaret Barlow.

Next study club meeting will be Sept. 24 at the home of Lin Donkin where attorney Peter Flintoft will speak on wills. Guests are welcome at this meeting.

## Hospital Volunteers Plan Fall Activities

A meeting of the executive board of the Chelsea Community Hospital volunteers was held Monday, Sept. 9 in the hospital dining room to plan for fall activities.

A public card party is planned for October, with proceeds to go towards helping the volunteers in their projects to assist patients at the hospital. Mrs. Dorothy Miller and Mrs. Robert Barstow are in charge of arrangements. Further information will be available later.

Dec. 8 was selected as the date for the patients' Christmas party. Mrs. Alice Tite spoke to the board regarding the expanding crafts program and the enthusiasm shown by the patients.



**CONGER-BOWLING** Mr. and Mrs. Buel M. Conger of Port Huron announce the engagement of their daughter, Audrey Marie, to Chester J. Bowling, Jr., son of Mr. and Mrs. Chester J. Bowling, Sr., formerly of Chelsea. The prospective bride is a 1969 graduate of Port Huron Catholic High school and a 1974 graduate of Eastern Michigan University. Her fiancé is a 1971 graduate of Central Michigan University who is now teaching in Mt. Clemens. An Oct. 18 wedding is planned.

## Recruitment Coffee Slated by Hospital Volunteer Group

A recruitment coffee, sponsored by the Volunteer Services Guild of University Hospital, will be held at 9:30 a.m., Wednesday, Sept. 18 at Towlesy Lounge in Towlesy Center for Continuing Education, 2nd floor University Medical Center.

Dr. David Dickerson, Acting Director of the University Medical Center, will be guest speaker. A slide program on Volunteer Activities will also be shown.

The coffee is open to all persons interested in learning about the Guild and its many services. Guild members will be available to answer questions.

Mrs. Thomas Lyndon, Guild president and Mrs. Kenneth Bunn, vice-president, will also be there to welcome guests and answer questions. Past presidents will be honored by acting as hostesses.

Among the service chairmen who will answer questions after the slide program will be Mrs. Robert W. Brown, Patient Guide; Mrs. Lou W. Boone, assistant to the chaplain; Mrs. Louis S. S. Child.

Health Center; Mrs. Geoffrey M. Her, Emergency Room.

Office service chairmen are Mrs. Cling Purdy, garden therapy; Mrs. Mac Hutchins, Gift Shop; Mrs. Nial MacDonald, Patients Library; and Mrs. Kenneth Bunn, Women's Hospital; Mrs. Iris Mintz, art care.

Persons interested in the coffee and guild work may contact Mrs. Thomas Lyndon at 862-8244 or Mrs. Paula Lughanari, Director of Volunteer Services Department of the University Hospital at 764-3210.

## Extension Study Groups Fall Rally Set for Sept. 16

Members and officers of Washenaw's 32 Extension Study Groups will gather Sept. 16 at 6 p.m. at St. Andrew's church, Dexter, for their annual Fall Rally. Following dinner, L. J. Symoniak, division manager, Sherwin Williams Co., will present a slide program on "Classic Antiquing." Other events of the evening include "Show and Tell" of original centerpieces by each group; installation of the new officers of the County Extension Homemakers' Council; and the first segment of "Life Begins at 22?"

Mrs. Blanche Feldkamp of Dexter, incoming chairman of Washenaw County Extension Homemakers' Council, will be conducting the first exercise. Mrs. Feldkamp recently participated in a four-day training workshop during College Week for Women at Michigan State University.

"Life Begins at 22?" is a series of experiences designed to help persons answer the questions: "Who am I? Where am I? Where do I want to go in relation to my own personal life, family life and my organization?" The exercises involve gaining insights into intrapersonal relationships, planning and setting objectives, identifying and clarifying values and providing "motivated leadership."

New officers to be installed are: Mrs. Leroy Feldkamp of Dexter, chairman; Mrs. Paul Blasey of Ypsilanti, vice-chairman; Mrs. Lee Weiss of Ann Arbor, secretary; Miss Florence Haas of Ann Arbor, treasurer.

**Altar Society Elects Officers**

St. Mary's Altar Society held its first meeting for 1974-75 at the school hall Monday evening, with 16 members and one guest present.

Elected officers for the coming year were Mrs. Sally Kargel, president; Mrs. Mary Kniss, first vice-president; Mrs. Mildred Eeles, second vice-president; Mrs. Kathryn Bretschneider, secretary; Mrs. Helen Harvey, treasurer; Mrs. Kathryn Staffan; Mrs. Del Erickson; Mrs. Helen Rybka, executive board; Mrs. Loretta Doll, historian; and Mrs. Ruth Zeeb, parliamentarian.

Officers meeting is scheduled for Monday, Sept. 16, at the home of Mrs. Wayne Harvey.

Next regular meeting is scheduled for Monday, Oct. 7, at the school hall.

**LOSE UGLY FAT OR PAY NOTHING**

Start losing weight today OR MONEY BACK. MONADEX is a tiny tablet that will help curb your desire for excess food. Eat less-weight less. Contains no dangerous drugs and will not make you nervous. No strenuous exercise. Change your life. Start today. MONADEX costs \$3.00 for a 20 day supply and \$5.00 for twice the amount. Lose ugly fat or your money will be refunded with no questions asked by.

CHELSEA DRUG STORE  
Chelsea - Mail Orders Filled

## LAURA'S BEAUTY SALON

LAURA BOWNER, Owner - Formerly Tina's Beauty Salon  
116 S. MAIN ST. PHONE 475-7677

LAURA - TINA - MADELINE - JAN - BOBBI

Tuesday thru Saturday 9 a.m. to 5 p.m.  
Open Tues. & Thurs. evenings. Closed Monday.

## Letters to the Editor

Editor's Note: All letters to the Editor must be signed with name and address. The name may be withheld from publication, by request, however, all letters are subject to verification.

To the Editor:  
Chelsea Players was formally organized in 1973 for the purpose of presenting community musicals in the summer. Since that time two successful shows have been staged: *Fiddler on the Roof* and *The Music Man*. This summer a theatre workshop was established to broaden the performing arts program in Chelsea. The fact that a small community is providing quality entertainment for itself using its own talent is in itself noteworthy.

We hope to continue staging productions for the community as well as educating youngsters in the performing arts in this next year. The response by the citizens of Chelsea to the Players has been most gratifying. The talent being already shown by the youngsters who participated in the Acting Academy is exciting.

On behalf of the Workshop personnel and myself, I wish to thank the many individuals and businesses who helped with this summer's program.

DIANN L'ROY  
Director, Chelsea Players

## SCHOOL LUNCH MENU

Week of Sept. 16-20  
Monday-Sloppy joes on buns, baked bean casserole, potato sticks, dessert, and milk.

Tuesday-Goulash with cheese, buttered wax beans, bread and butter, fruit, Jell-O, and milk.

Wednesday-Ham salad sandwich, tossed salad, potato chips, ginger bread with topping, and milk.

Thursday-Spanish rice, buttered corn, bread and butter, fruit, and milk.

Friday-Pizza, buttered green beans, pear dessert, caramel coffee cake, and milk.

**RICH OR POOR**  
W. C. Fields felt that a rich man is really nothing but a poor man with money.

## HOME DECORATING CORNER

By SUE CALUS

If you have a question on Home Decorating send it to: Decorating, The Chelsea Standard, Chelsea 48118.

**O. I am re-doing our bedroom.** The room is quite large with two long windows. My furniture is traditional. I want a really elegant look and would like to do this room in red, but I'm afraid I'll tire of this color. Any suggestions?

A. Red is a stimulating color and one that's more difficult to

live with in its brightest hues, especially in a bedroom. By toning red down with shades of deep wine to soft pink, you'll achieve a very elegant look.

Start with a large print fabric with shades of wine and pink on cream colored background. Use this for the bed coverlet, bolster pillows and cormice valance, all trimmed with cording in deep wine color velour. Select cream carpeting and cream color fabric for a dust ruffle and matching draw drapes. Use swag drapes in the same deep wine color velour that was used for the cording. Cover a chair in soft pink. Pick colors from the bed coverlet for several throw pillows on the bed.

Now to give your room a finished look with accessories, use gold in lamp bases, picture frames, candle holders, etc. And add a touch of black, by using black candles, matting in pictures, or trim on lamp shades.

## Farm Bureau Women Sponsor Treasure Chest Booth at Chelsea Fair

One of the more popular booths at the Chelsea Fair this year was a booth called "Agriculture, America's Treasure Chest, Farm Bureau, Agriculture's Treasure Chest."

The booth featured a treasure chest full of prizes. Prizes were won by selecting the correct key opening the chest. Prizes included bowling bag, many gift certificates, hammer, a large record, etc. Prizes were provided by local merchants.

An educational display was on exhibit showing how Michigan ranks among the other states in food production. Washtenaw county Farm Bureau women sponsored this booth, with Mrs. Dennis Engelbert and Mrs. Robert Heller in charge.

## YOU TOO CAN BE A HERO!

\$7.00 Buys 6 admissions To Kiwanis Travelogues

Use 'em all for 1 show - or 1 for all shows.

Kiwanis will be calling!

## FEATURING:

- ★ PERSONALIZED HAIR COLORING
- ★ PRECISION STYLE CUTS
- ★ BLOW WAVING
- ★ UNIPERM WAVING SYSTEM

Open Monday thru Saturday

## VILLAGE BEAUTY SALON

Arlene - Carol - Janice - Janie - Shirley  
107 N. MAIN, CHELSEA PHONE 475-1671

## Sign Up for Our Fall Needlework Classes

(Classes begin next week)

BEGINNING CROCHET: (8 Wks.) Wednesday Morning, 9:30-11:30 .....Cost \$10.00  
Evening class full.

BEGINNING KNITTING: (10 Wks.) Wednesday Afternoon, 1:00-3:00 .....Cost \$10.00  
Thursday Evening, 7:30-9:30

BEGINNING NEEDLEPOINT: (6 Wks.) Tuesday Morning, 9:30-11:30. Cost \$20.00  
Tuesday Evening, 7:30-9:30 (includes supplies)

BEGINNING CREWEL (6 Wks.) Tuesday Evening, 7:30-9:30 .....Cost \$15.00  
(Embroidery) (includes supplies)

BARGELLO (Advanced Needlepoint) 6 Wks.  
Tuesday Afternoon, 1:00-3:00 .....Approx. \$25.00  
(includes supplies)

For More Information Call

## TAILFEATHER CREATIONS

103 N. Main, Chelsea THE FUN PLACE TO SHOP Phone 475-2512

## Roben Rita Terns, Ronald Bush Wed at Methodist Church

Roben Rita Terns and Ronald Bush were united in marriage Saturday, Aug. 31, in a 7:30 p.m. candlelight ceremony at the First United Methodist church.

The Rev. Clive Dickinson conducted the ceremony between the daughter of Mr. and Mrs. Howard Terns of Grass Lake, Rd., and the son of Mr. and Mrs. Norwood Bush of Old US-12.

Michael Lepert, a brother of the bride, accompanied himself on the guitar and sang "The Wedding Song." Traditional wedding music was played by Mrs. James Gaunt.

For the ceremony, the bride chose a floor length gown of ivory satrapeau and rose-pointe lace, with sheer lantern sleeves and high neckline. Bodice of the dress was of lace, scattered with seed pearls, and her attached train was edged with rose-pointe lace. A cap of ivory lace and seed pearls held her silk illusion veil. She carried a bouquet of gardenias, stephanotis, and ivy.

Acting as maid of honor was the bride's sister, Miss Tina Terns. She wore a gown of floor length ivory, crepe and silk, chiffon, with full sleeves, with lace cuffs and lace beaded threaded with powder blue ribbon and floating back panels. She carried an old fashioned bouquet of blue daisies and ivory star flowers.

Bridesmaids were Miss Sharon Lickerie of Dearborn and Miss Trudi Sanderson of Chelsea. Their gowns and flowers were identical to those of the maid of honor.

Acting as best man was Michael Armanian, foster brother of the bride. Ushers were Richard Bolinger and John Terns.

For her daughter's wedding, Mrs. Terns chose a floor length powder blue lace gown with crystal accessories. She wore a corsage of stephanotis and star flowers.

The mother of the bridegroom appeared in a turquoise gown with white accessories. She wore a corsage of white gardenias.

## Keepsake REGISTERED DIAMOND RINGS

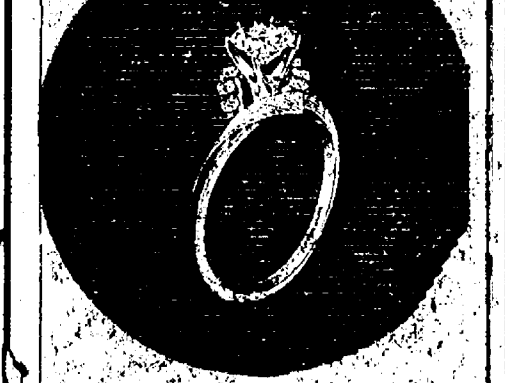

## Keepsake REGISTERED DIAMOND RINGS

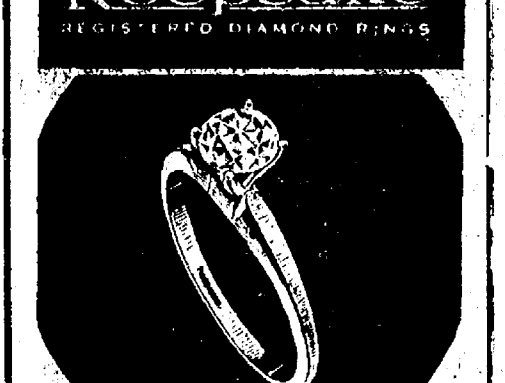

## Keepsake REGISTERED DIAMOND RINGS

## Keepsake REGISTERED DIAMOND RINGS

## Keepsake REGISTERED DIAMOND RINGS

## Keepsake REGISTERED DIAMOND RINGS

## Keepsake REGISTERED DIAMOND RINGS

## Keepsake REGISTERED DIAMOND RINGS

## Keepsake REGISTERED DIAMOND RINGS

## Keepsake REGISTERED DIAMOND RINGS

## Keepsake REGISTERED DIAMOND RINGS

## VFW Auxiliary Plans Fall Events

At the regular business session of the VFW Auxiliary on Monday, Sept. 9, 14 members and one guest, Minnie Gutteridge of Monroe, sixth district president, were present for the purpose of inspecting the Auxiliary.

Sixth district meeting is scheduled for Petersburg Sept. 22. Annual fall pow-wow will be held in Escanaba, Oct. 11 through 13.

Five dollars was voted out for home furnishings for Michigan cottage No. 2 at the National Home in Eaton Rapids.

Appointed committee for the September social meeting, Monday, Sept. 23, were E. Bernice Schneider, assisted by Judith Kent, Nina Matthews, and Janice Schneider.

On Oct. 2, at 7:30 p.m., Graf O'Hara Post No. 423 and its auxiliary will host a "Veterans' Get Acquainted with Your Candidates Night" when national, state, and county candidates will be present. Members and friends are invited to attend. This is a public meeting, and the VFW is particularly interested in promoting Veterans' Bonus Bill.

Fifth annual Veterans' Day service of worship will be held in the Community Congregational church, United Church of Christ in Pinckney, Sunday, Oct. 27, at 10:30 a.m. State and past national chaplain, the Rev. Henry L. Reinwald, will conduct the service. The Fifth Regiment Band of Michigan from Howell will lead a short parade through the village to the church. The band will present a short concert following the worship service, and luncheon will be served.

Next regular meeting is scheduled for Oct. 14, 8 p.m., in the VFW Hall.

## TOWN AND COUNTRY CHILD STUDY CLUB

Town and Country Child Study Club met at the home of Mrs. William Eisenbeiser Tuesday for a potluck supper and program. Mrs. Warren Porath, Jr., was co-hostess for the evening.

After the installation of officers, program booklets were distributed and secret pals chosen.

Next meeting is scheduled for Sept. 24 at the home of Mrs. Warren Porath, Jr. Guests are invited.

## SCOUTS HONOR

A mother received a letter from her son—who was away at Boy Scout Camp: "A scout is a friend to all, and a bother to every other scout!"

## Magic Mirror Beauty Salon

Open Tuesday thru Friday  
9 a.m. to 6 p.m.  
Saturday, 8 a.m. to 3 p.m.

PHONE 665-0816

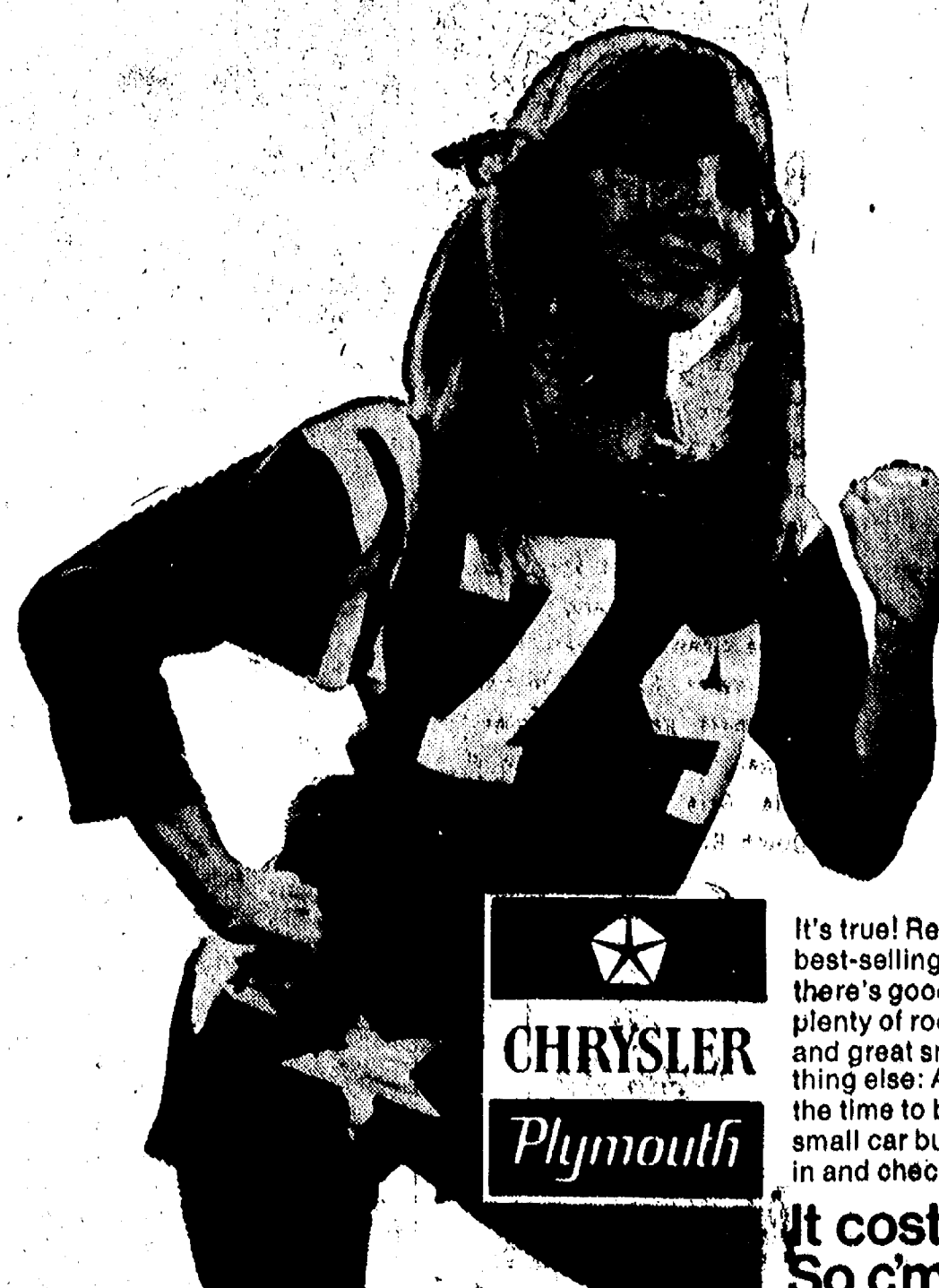

## Plymouth Valiant

# NO. 1

## selling compact.

It's true! Recent sales results show that America's best-selling compacts come from Plymouth. And there's good reason for it. Our small cars give you plenty of room inside, lots of trunk space out back, and great small-car parking and handling. Something else: All '75 prices are gonna go up. So now's the time to buy. Especially now that our right great small car buys are all clearance priced. So c'mon in and check 'em out now. Know what I mean?

It costs us more to keep 'em than to sell 'em. So c'mon in for a Clean-up Deal.



'74 Plymouth Duster

AUTHORIZED DEALER CHRYSLER MOTORS CORPORATION

## VILLAGE MOTOR SALES, INC.

1185 MANCHESTER ROAD

CHELSEA, MICHIGAN



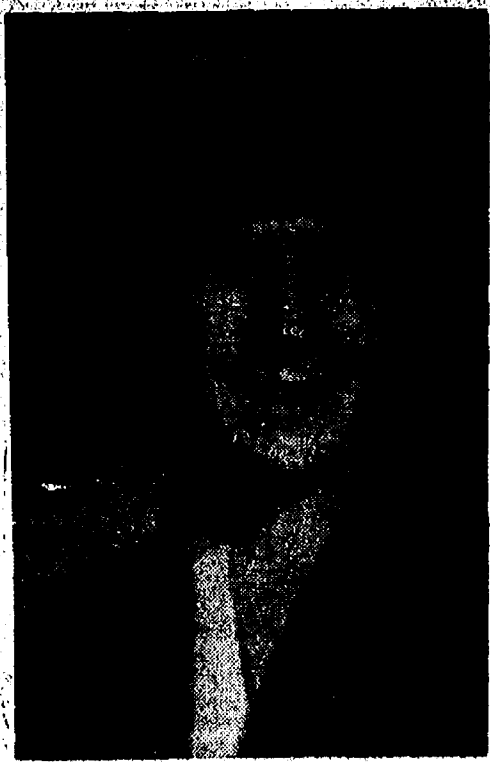

JEFF SPRAGUE

## Listed in Who's Who for High Schools

Jeff Sprague, son of Mr. and Mrs. James Sprague, was recently notified that he will be featured in the 1973-74 edition of Who's Who Among American High School Students.

Jeff, a 1974 cum laude graduate of Chelsea High School, is a freshman this fall in the Honors College at Western Michigan University, majoring in Environmental Studies.

During his high school years, Jeff participated in the Chelsea band and was a member of the basketball, cross country, and baseball squads. He was named to the second team All-Conference squad in baseball this past spring, served as vice-president of the National Honor Society, and compiled a number of honors while a member of the debate team. He was a member of the four-member 1971-72 Chelsea debate squad that won the Novice State Championship.

He is also the recipient of Chelsea High School's individual subject Michigan Scholarship; and the Western Michigan University Academic Scholarship.

### Roy Holliday Now

Stationed in N. Dak.

Roy N. Holliday, now stationed in Grand Forks, N.D., has been promoted to staff sergeant in the U. S. Air Force.

A 1969 graduate of Chelsea High School, Holliday attended Northwestern Michigan College prior to entering the Air Force in 1970. He was previously stationed in Germany.

He is the son of Mr. and Mrs. Clarence Holliday of Ivey Rd.

## + AREA DEATHS +

### Mrs. William Cornish

Native of England Dies Sept. 4 at Methodist Home

Mrs. William (Jennie) Cornish died Wednesday, Sept. 4, at the Chelsea United Methodist Home.

Born April 7, 1888 at Brader, town, England, she was the daughter of George and Alice Willis-Oliver.

She was married to William Cornish June 6, 1925. He died Feb. 20, 1965. She came to the home March 12, 1970, from De Kalb, Ill.

Funeral services were conducted Saturday, Sept. 7, at the Thomas Funeral Home in Laurium. Burial followed in Lakeview Cemetery in Calumet. Local arrangements were by Staffan Funeral Home.

### Carl W. Diemer

Former Detroit Resident Dies at Methodist Home

Carl W. Diemer, a resident of the Chelsea United Methodist Home, died Friday, Aug. 30, at the home at the age of 84.

He was born Oct. 5, 1889 in Bay City. He was married to Belle Carrier, who died Dec. 25, 1912. He later married Frieda Berry or April 19, 1948. He came to the home March 13, 1970 from Detroit.

He is survived by one step-son, Wesley L. Berry of Orchard Lake and one brother, Elmer J. Diemer of Bay City.

Funeral services were conducted Sept. 3 in Detroit, and burial followed at Grand Lawn Cemetery. Local arrangements were by Staff Funeral Home.

### Mark Jeffrey Scott

Dies Suddenly Saturday In Automobile Accident

Mark Jeffrey Scott of 6118 Sibley Rd. died suddenly Saturday, Sept. 7, in Lyndon township in an automobile accident.

Born Oct. 8, he was the son of William and Barbara Salter Scott. He was a junior at Chelsea High School and worked part time at Chelsea Community Hospital.

Surviving in addition to his parents are a brother, Barry, at home; three sisters, Lisa, Kelley, and Stacey, also at home; a half-brother, William Bradley Scott of Gregory, a maternal grandmother, Mrs. Prudy Salter of Salsersville, Ky.; and a paternal grandfather, Walter A. Scott of Chelsea.

Funeral services were conducted Wednesday, Sept. 11, at 2 p.m. at the Staffan Funeral Home by the Rev. Clive H. Dickinson. Burial followed in Oak Grove Cemetery.

### Mrs. Ernest Hauck

Dies Last Thursday at Chelsea Community Hospital

Mrs. Ernest J. (F. Catherine) Hauck, 81, of 13784 Bramble Brae, died Sept. 5 at Chelsea Community Hospital after a long illness.

Mrs. Hauck was born in Detroit Dec. 29, 1892, a daughter of Charles and Caroline Elgenbrodt Maltz. She was married to Ernest J. Hauck on Sept. 14, 1911. He survives. They came to the Chelsea area in 1908.

Other survivors include three daughters, Mrs. Charles (Jean) Donant of Chelsea, Mrs. Vincent (Dorothy) Zattel of Lathrup Village and Mrs. Edwin (Virginia) Marks of Clearwater, Fla., nine grandchildren and seven great-grandchildren. A son, Charles Hauck, preceded her in death in December, 1963.

Funeral services were held at 12 noon on Monday Sept. 9 at the Burghardt Funeral Home with the Rev. Carl W. Schwarm officiating. Burial followed in White Chapel Memorial Cemetery, Troy.

### Alfred F. Eiseman

Dies Unexpectedly at His Home Tuesday

Alfred F. Eiseman, 68, of 11990 Chelsea-Dexter Rd., died unexpectedly at his home on Tuesday, Sept. 10.

He was born on June 7, 1906 in Freedom township, a son of William and Louise Eiseman. He married Marian Fischer on July 13, 1946. She survives.

Mr. Eiseman was a member of Zion Lutheran church and had served in the U.S. Army for four years in the South Pacific during World War II. He had been employed by Central Fibre Products Co. until his retirement in 1971.

Surviving, in addition to his widow, is a daughter, Miss Julie Eiseman of New York City; two sons, Timothy Eiseman of Ann Arbor and Stephen Eiseman of Chelsea; a brother, Harold Eiseman and a sister, Miss Hilda Eiseman, both of Chelsea; several nieces, nephews and cousins.

Cremation has taken place, and memorial services will be held at 2 p.m. on Friday, Sept. 13 at Zion Lutheran church with the Rev. John R. Morris officiating. The family suggests that those desiring to do so may make contributions in Mr. Eiseman's memory for Ethiopian Relief, in care of Zion Lutheran church.

Burial will take place in Zion Lutheran Cemetery at a later date. Arrangements were made by the Burghardt Funeral Home.

### Mrs. William Collins

Chelsea Resident's Mother Dies at Area Rest Home

Mrs. Mabel Collins, 88, of 218 Pierce St., died Monday, Sept. 9 at Cedar Knoll Rest Home, Grass Lake.

Mrs. Collins was born April 17, 1886 in Minnesota, a daughter of Jacob and Hilda Christopherson. She was married to William J. Collins on June 26, 1906. He preceded her in death on Jan. 25, 1925.

Mrs. Collins was a life member of Victory Chapter No. 502, Order of Eastern Star of Wakefield, and a member of Chelsea Methodist church. She had been a high school librarian at Wakefield for 22 years before retiring in 1949.

Surviving are two sons, William J. Collins of Chelsea and Edward Collins of Delray Beach, Fla., three daughters, Mrs. Francis (Catherine) Wojciehowski of Chelsea, Mrs. Oliver (Dorothy) Rowe of Henshaw, Nev., and Mrs. Warren (Ruth) Behr of Waukegan, Ill., 15 grandchildren and 13 great-grandchildren. Also surviving are three brothers, Clarence and William Jacobson, both of Wakefield, and Chester Jacobson of Colorado Springs, Colo., and two sisters, Miss Pearl Jacobson of L'Anse, and Mrs. Gladys Brown of San Jose, Calif.

Funeral services were held at 11 a.m. Wednesday, Sept. 11 at the Burghardt Funeral Home with the Rev. Clive Dickinson officiating. Further services will be held at Lakeside Memorial Chapel, Wakefield, on Friday, Sept. 13 (tomorrow) at 2 p.m., with burial to follow in Lakeview Cemetery, Wakefield.

Memorial contributions may be made to the McKune Memorial Library Fund. Envelopes are available at Burghardt Funeral Home.

Funeral services were held at 11 a.m. Wednesday, Sept. 11 at the Burghardt Funeral Home with the Rev. Clive Dickinson officiating. Further services will be held at Lakeside Memorial Chapel, Wakefield, on Friday, Sept. 13 (tomorrow) at 2 p.m., with burial to follow in Lakeview Cemetery, Wakefield.

Memorial contributions may be made to the McKune Memorial Library Fund. Envelopes are available at Burghardt Funeral Home.

Memorial contributions may be made to the McKune Memorial Library Fund. Envelopes are available at Burghardt Funeral Home.

### Fred E. Pearsall

Dies Saturday of Injuries Received in Auto Crash

Fred E. Pearsall, 17, an 11th grader at Chelsea High School, died of injuries received in an automobile accident in Lyndon township on Saturday, Sept. 7.

Born March 7, 1957 in Ann Arbor, he was a son of Fred W. and Beatrice Goulden Pearsall. He lived with his family at 34 Sycamore Dr., in Chelsea. Surviving are his parents, Mr. and Mrs. Fred W. Pearsall, three brothers, Jam William and Jerry, all of Chelsea, his paternal grandmother, Mrs. Claude (Helen) Pearsall of Ann Arbor, a nephew, Jeffrey Pearsall of Chelsea, several aunts, uncles and cousins.

Funeral services were held Tuesday, Sept. 10 at 2 p.m. at the Burghardt Funeral Home with the Rev. O. Carroll Arnold officiating. Burial followed in Oak Grove Cemetery.

The family suggests that those desiring to do so may make contributions in Fred's memory to Washtenaw Association for Retarded Children.

### Daniel E. Reilly, Jr.

Gregory Area Resident Dies at Home Thursday

Daniel E. Reilly, Jr., of 13957 Aberdeen, Gregory, died Thursday, Sept. 5, at his home at the age of 47.

Born July 13, 1927 in Pinckney he was the son of Daniel E. and Grace Hudson Reilly. He was married to Patricia Mitchell Sept. 12, 1951. She survives.

He was employed at the Killins Concrete Co. for 25 years, until illness forced him to retire in May, 1974. He served in the U.S. Army during World War II in Japan.

Surviving, in addition to his widow, are three sons, Michael, Mark and Thomas, all at home; two daughters, Kathie and Kim, also at home; a step-mother, Mrs. Genevieve Reilly of Clinton; three brothers, Basil of Gregory, Harold of Clinton, and Gerald of Chelsea; and three sisters, Mrs. William (Mary) Brauender of Dansville, Mrs. Jack (Dorothy) Splan, of Fall Brook, Calif., and Mrs. Don (Laurie) Roberts of Dexter.

A brother, Donald, preceded him in death on May 17, 1970. Funeral services were conducted Sunday, Sept. 8 at 2 p.m. at the Staffan Funeral Home by the Rev. David Stiles of North Lake United Methodist church. Burial followed in North Lake Cemetery.

### M. Glennon McClear

Dies Friday at Age 52 Following Long Illness

M. Glennon McClear of 321 Elm St., died at Chelsea Community Hospital on Friday Sept. 6, at the age of 52.

Born Feb. 23, 1922, in Livingston county, he was the son of Mark and Ann Young McClear. He

graduated from Pinckney High School in 1939 and married Virginia Hummer April 23, 1949. She survives.

He was employed at Rockwell International for 32 years until illness forced him to retire in May 1972. He was a veteran of World War II, serving in the Air Force in the China-Burma area.

Survivors, in addition to his widow, include one son, Matthew, at home; two daughters, Mary L. of Detroit and Michelle of Grand Rapids; three brothers, Thomas of Chelsea, Terrence of Ionia, and Donald of Jackson; and two sisters, Mrs. Bernard (Anita) Lyons, of Lafayette, Ind., and Mrs. Charles (Elaine) Roberts of Byron.

A sister, Mrs. Thomas Lyons died in 1969, and a son, Robert James, died in 1958.

He was a member of St. Mary Catholic church and the Ushers Club of the church. Funeral services were conducted Monday, Sept. 9, at 11 a.m. at St. Mary Catholic church by the Rev. Fr. Phillip Dupuis. Burial followed in Mt. Olivet Cemetery. The rosary was recited Sunday evening at 7:30 at the Staffan Funeral Home.

### Obituary Correction

In an obituary notice of Naida Taton that appeared recently in The Standard, the deceased's father and brother, who preceded her in death, were listed as Russell E. Taton and Russell G. Taton. The correct names should have been Russell E. and Russell G. Olson. Also, a son, Randy, preceded Mrs. Taton in death. The Standard regrets the error.

## BIRTHS

A daughter, Michelle Lee, Aug. 23, to Vickie and Rick L. McIntosh.

A daughter, Michelle Clarisse, Aug. 30, to Clara and Michael W. Smith.

A daughter, Laurie Joan, or Sept. 6 at St. Joseph Mercy Hospital in Ann Arbor, to Mr. and Mrs. Lauren Boyer. Paternal grandparents are Mr. and Mrs. Laurence Boyer; maternal grandparents are Mr. and Mrs. Lawrence Dietle.

A son, Jeffrey Alan, at Sparrow Hospital in Lansing, Aug. 22. Parents are David and Jane Dising of Lansing, formerly of Chelsea. Maternal grandparents are Mr. and Mrs. Theodore Faist of Chelsea; paternal grandparents are Mr. and Mrs. Donald Dising of Scottsville.

A son, Michael Vincent, on Wednesday, Sept. 4, at St. Joseph Mercy Hospital, to Dr. and Mrs. Arthur Tremper, 246½ Jefferson St. Maternal grandparents are Mr. and Mrs. Roland Spaulding; paternal grandparents are Mr. and Mrs. Horace Tremper of Wayne, N.J. Maternal great-grandmother is Mrs. Harold Spaulding.

### BICYCLE U.S.A.

In 1973, for the second straight year, bike sales in America were higher than new car sales—15.3 million as opposed to 11.4 million.

## Social Service Organizations Plan United Way Agency Fair

"Here we are. Can we help you?"

This is the message 22 Washtenaw county social service agencies will be trying to convey when they present their first United Way Agency Fair next month.

The fair will be held Sept. 20-22 at Briarwood will feature state presentations and booths manned by representatives of a general class which this year received some \$1,400,000 in support from area citizens and businesses.

"United Way agencies have chosen this way to express their gratitude to our citizens for their support and to show them what their money is doing," fair chairman Richard Tice, Briarwood branch manager of National Bank and Trust Co., said recently. "We also hope that some of our visitors will discover agency services that will be useful for their families or themselves."

Activity at the 22 fair booths will feature visitor participation projects as well as informational services.

Thus far, six agencies are planning stage show presentations, including the Ann Arbor YM-YWCA, the Huron Valley Girl Scout Council, the Boy Scouts of America, Wolverine Council, Salvation Army of Ann Arbor and Ypsilanti, Senior Citizens Guild and Ann Arbor Community Center.

Serving on the Fair Planning Committee are Donald R. Peak, executive director of American Red

Cross; Tom Huntzicker, associate director of the Ann Arbor YM-YWCA; Mary Allison Szczesniak of Campus Service Corps, Inc.; Laura Vollmer, planning associate of Washtenaw United Way; Thaddeus M. Bonus, director for state and community relations, University of Michigan; and Mrs. Jo Stevens, executive director and Barbara Debrodt, public relations director for Huron Valley Girl Scout Council.

Agencies participating in the Fair in addition to those mentioned are Boys Club of Ypsilanti, Catholic Social Services, Child and Family Service, Huron Valley Child Guidance Clinic, Milan Community Council, Perry Nursery School, SOS, Visiting Nurse Association of Ann Arbor and Ypsilanti, Washtenaw United Way and Community Camp Placement.

A total of 48 local, state and national social service agencies receive financial support from the Washtenaw United Way.

### FROZEN FORECAST

A food and marketing expert recently predicted that in the next 5 to 10 years less and less meat will be purchased in fresh form. Purchasing of pre-frozen, and perhaps even dehydrated meats may become the order of the day at both retail and institutional market levels.

Subscribe today to The Standard!

# ANNOUNCING OUR Magnavox 1st Showing\* of Autumn VALUES



**COME IN** and see our entire NEW Magnavox LINE

Color and Black and White TV's, Stereo Consoles, Components, Tape Recorders and Radios. Magnavox has a style for every setting, a price for every budget.

**Save \$40**

Videomatic 19" diagonal Solid-State Pedestal Color TV

This great Magnavox value has an "electronic eye" that automatically adjusts the picture to changing room light so you get ideal viewing in any light, any room. And, it has the advanced Precision In-Line Tube System—for optimum performance and minimum service. It's an integrated, border system with fewer parts to go wrong. One-button tuning and 100% solid-state reliability, too! Your choice of three styles. Also save on models with Remote Control.

REDUCED TO **\$499.95**

Stand Included

### Give the Tube a Rest

This year get Off Your Duff and GO—To the Kiwanis Travel Series—

6 Great New Shows—Only \$7

# HEYDLAUFF'S

113 North Main St.

Phone 475-1221

# GRAND OPENING SUNDAY, SEPT. 15 HURON FARMS CIDER MILL

N. ZEEB RD. just north of W. HURON RIVER DRIVE

- Look for the Big Yellow Barn -

**Come Out and Watch Us Process Fresh Cider Several Times Daily.**

**We Also Have Taffy Apples Hot Donuts . . . Fruits**



**OPEN EVERY DAY 9 a.m. to 6 p.m.**





**Polly's**

MASTER  
MARKETS

1101 M52  
CHELSEA

201 PARK  
VANDERCOOK LK.

1621  
Spring Arbor Rd.  
JACKSON

960  
N. WEST AVE.  
JACKSON

115  
W. PROSPECT ST.  
JACKSON

1809  
E. MICH. AVE.  
JACKSON

OPEN  
DAILY ..... **8** A.M. TO **10** P.M.  
NEW!  
SUNDAY  
HOURS .... **9** A.M. TO **6** P.M.

**get to know us...**  
WE CAN HELP YOU SAVE ON YOUR FOOD BILL!

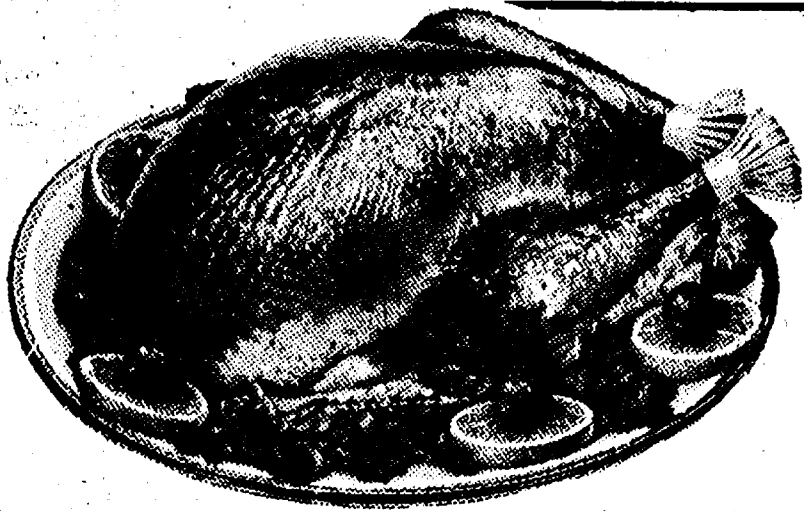

*Coral's* PARTS  
MISSING

**TURKEYS**

LIMIT ONE PER FAMILY

**29¢**



JIF 28 OZ.

**PEANUT  
BUTTER**

SAVE  
36¢

**99¢**

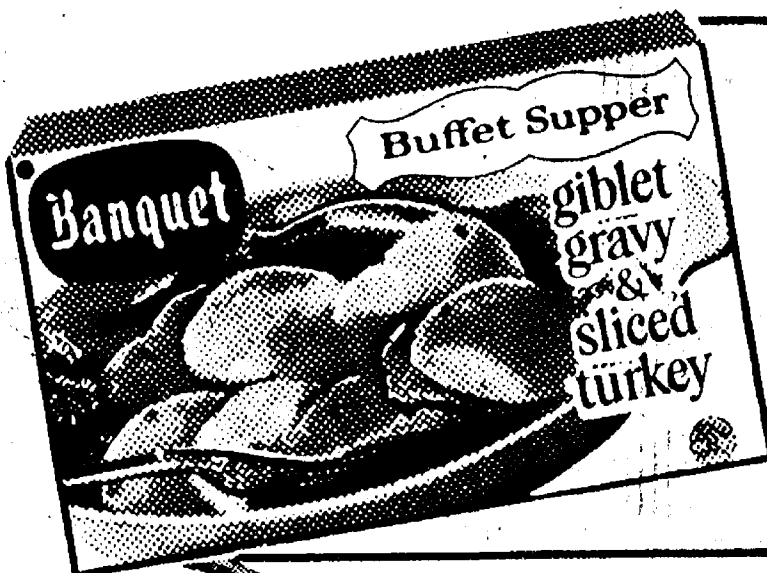

BANQUET 2 LB.

**BUFFET  
SUPPERS**

SAVE  
66¢

**89¢**



GARDEN FRESH

**BARLETT  
PEARS**

SAVE  
20¢ LB.

**29¢  
LB.**



STOCK UP  
at these big  
SAVINGS



# NO LIMIT Frozen

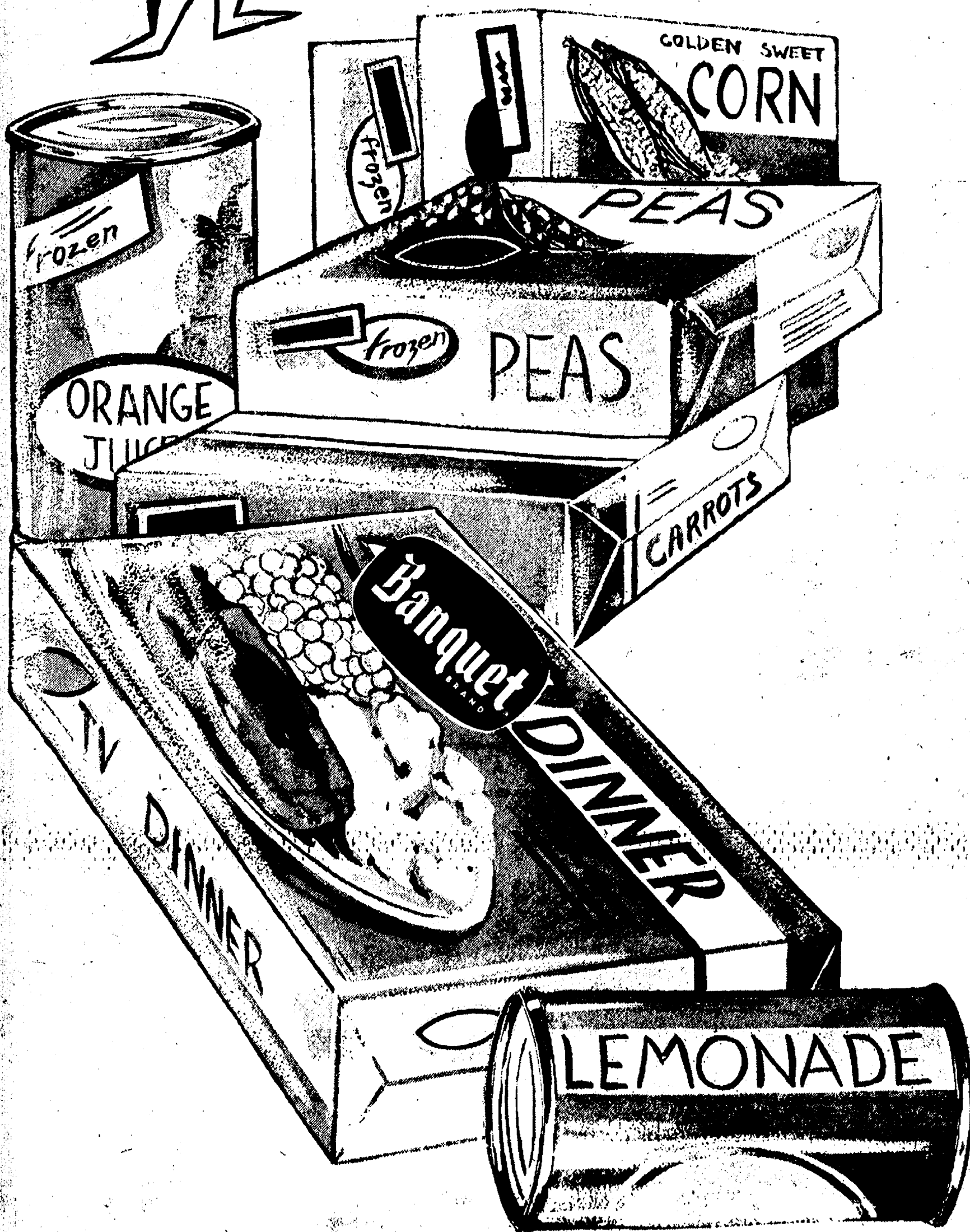

"Mix or  
Match"

FRESHLIKE  
VEGETABLES

- 20 OZ. GREEN BEANS
- 24 OZ. MIXED VEGETABLES
- 24 OZ. CUT CORN

2 for  
**99¢**

BORDEN  
LITE-LINE  
ICE MILK

1/2 gal.

**69¢**



# Food Sale!

BANQUET 2 lb.

## BUFFET DINNERS

- BEEF STEW
- VEAL PARMIGIANA
- SALISBURY STEAK SLICED
- TURKEY w/ GRAVY
- CHICKEN w/ DUMPLINGS

**89¢**

SAVE 32¢

BANQUET 5 OZ.

## COOKIN' BAGS

- CHICKEN ALA KING
- VEAL PARMIGIANA
- SLI. TURKEY
- SLI. BEEF
- CHIPPED BEEF
- SALISBURY STEAK

**4 for \$1**

11 OZ.

## BANQUET DINNERS

- MACARONI & CHEESE
- MAC/ BEEF/ TOMATO
- SPAGHETTI & MEATBALLS
- CHICKEN & NOODLES
- BEANS & FRANKS

SAVE 16¢

**3 for \$1**

BANQUET 8"

## CREAM PIES

- CHOCOLATE
- BANANA
- COCONUT
- LEMON

SAVE 12¢

**3 for \$1**

ORE-IDA GOLDEN

## FRENCH FRIES

16 oz. **3 for \$1**

SARA LEE CHOCOLATE

## POUND CAKE

11.5 oz. **99¢**

NEW YORK

## GARLIC BREAD

14 oz. **69¢**

REAMES

## EGG NOODLES

8 oz. **49¢**

MEADOW RICH

## COFFEE WHITENER

2 lb. **49¢**

AUNT JEMINA

## BUTTERMILK WAFFLES

9 oz. **59¢**



WEIGHT WATCHERS  
NICE n'  
CREAMY  
FROZEN DESSERT

1/2 gal. **99¢**



BIRDS EYE 9 OZ.

## COOL WHIP

**2 for 99¢**

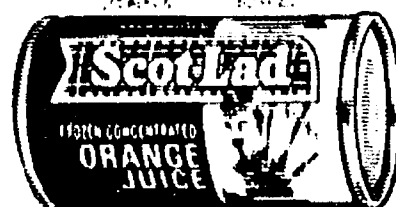

SCOT LAD 6 OZ.

## ORANGE JUICE

**5 for \$1**

SAVE 10¢





**Polly's**

MASTER  
MARKETS

1101 M52  
CHELSEA

201 PARK  
VANDERCOOK LK.

1621  
Spring Arbor Rd.  
JACKSON

960  
N. WEST AVE.  
JACKSON

115  
W. PROSPECT ST.  
JACKSON

1809  
E. MICH. AVE.  
JACKSON

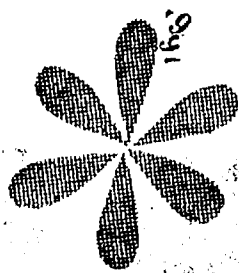

**SATISFACTION  
GUARANTEED!**

the **meat people**

WE CAN HELP YOU SAVE ON YOUR FOOD BILL!

## HONEST PROMISE

Double your money back  
if you're not pleased with  
Polly's Pride Meats . . .

Here's how it works: We're so sure you'll be  
pleased, that if you're not, bring back the  
unused portion, along with your Polly's Pride  
Meat Price Label and Register Slip. We'll  
give you back twice the price you paid.

We want you to know you can depend on  
our Polly's Pride Meats, so we've made  
this promise. We promise you, you'll  
always get Value at Polly's meat  
department . . . not just on an item  
or two, but on every item in our case.

Value, that's our meaty promise to you.  
And we stand behind that promise with  
a double-your-money-back guarantee.

So come on in to Polly's. Try out  
Polly's Pride Meats. You'll be getting  
value for your money. Honest Promise.



**Farmer  
Peet's**



Farmer Peet  
**HOT DOGS**

**89¢**

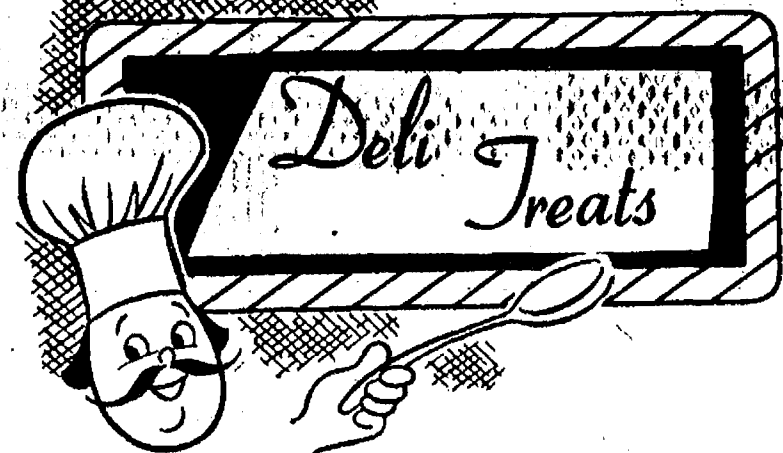

**Ring Bologna** . . . . . LB. **\$1.09**  
SLICING

**Large Bologna** . . . . . LB. **\$1.09**  
NATURAL CASING

**Franks** . . . . . LB. **\$1.39**

BREADED  
**PORK CUTLETS**  
FARMER PEET'S PERSONAL  
**BACON**  
HERRUD HOT OR MILD  
**SAUSAGE**  
HERRUD  
**SMOKIE LINKS**  
SWIFT Ends 'n Pieces  
**BACON**  
SWIFT  
**PORK LIVER**  
FARMER PEET  
**LUNCH MEAT**



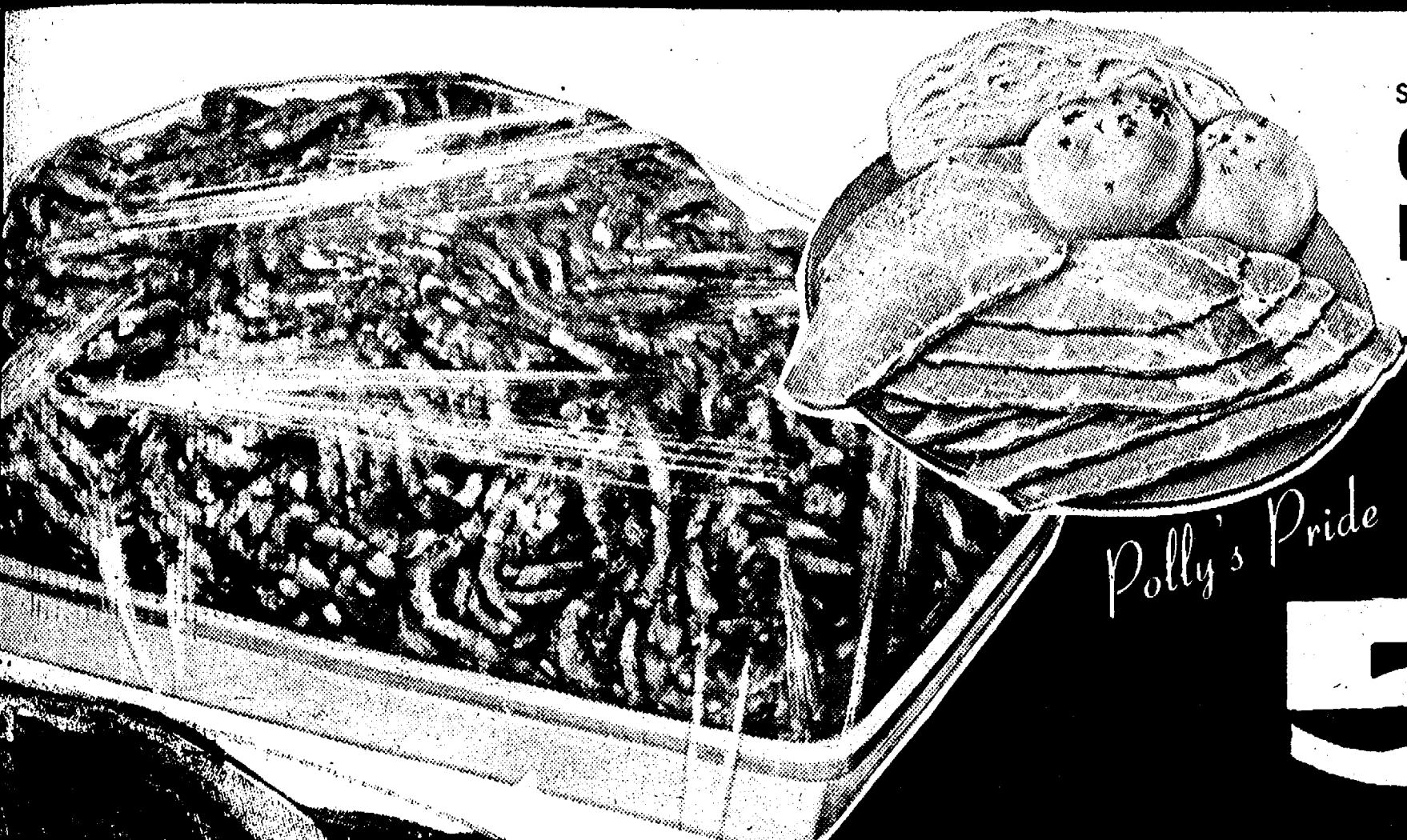

SWIFTS SEASONED

**CORNE  
BEEF** .....

LB.

**\$1.29**

*Polly's Pride*

**HI-PRO  
BURGER**  
MEAT LOAF MIX

**59¢**  
LB.

SAVE  
30¢ LB.



*Coral*

PARTS  
MISSING

**Turkeys**

**29¢**  
LB.

LIMIT ONE  
PER FAMILY

Eckrich

**BOLOGNA** ... 1 LB. PKG. **\$1.19**

Eckrich

**SMORGAS PAC** ... 1 LB. PKG. **\$1.39**

Eckrich

**POLISH LINKS** .... 1 LB. PKG. **\$1.29**



ARMOUR STAR  
HAM

1 1/2 LB. PEAR **\$2.19**

FARMER PEETS

*Boneless* (WATER ADDED)

**BONANZA  
HAMS**

whole  
8-12 lb  
average

**\$1.29**  
LB.

SAVE  
20¢ LB.

lb. **89¢**

12 OZ PKG **99¢**

1 LB PKG **79¢**

10 OZ PKG **89¢**

4 LB PKG **\$1.59**

lb. **39¢**

1 LB PKG **\$1.09**





**Polly's**

MASTER  
MARKETS

1101 M52  
CHELSEA

201 PARK  
VANDERCOOK LK.

1621  
Spring Arbor Rd.  
JACKSON

960  
N. WEST AVE.  
JACKSON

115  
W. PROSPECT ST.  
JACKSON

1809  
E. MICH. AVE.  
JACKSON

**get to know us...**  
WE CAN HELP YOU SAVE ON YOUR FOOD BILL!

ONE-A-DAY

**MULTIPLE  
VITAMINS**

REG.  
130 CT.

**\$1.99**

W/IRON  
130 CT.

**\$2.49**



**POLLY'S...  
SUPER BUYS!**

CLOSE-UP

**TOOTHPASTE**

6.4  
OZ.  
TUBE

**79¢**

SAVE  
17



FLINTSTONE

**MULTIPLE  
VITAMINS**

REG.  
90 CT.

**\$1.49**

W/IRON  
90 CT.

**\$1.69**



J&J 24 OZ.

**BABY  
POWDER**

**\$1.29**

J&J 11 OZ.

**BABY  
SHAMPOO**

**\$1.39**

J&J 7 OZ.

**NO MORE  
TANGLES**

**\$1.09**

J&J 200 CT.

**COTTON  
SWABS**

**59¢**

**POLLY'S...  
SUPER BUYS!**

JERGENS  
**BATH  
SOAP**

SAVE  
20¢  
6 FOR **\$1**

20¢ OFF... 50 OZ

**CASCADE for  
DISHWASHERS**

**79¢**

12 OZ.

**ARMOUR  
TREET**

**79¢**

BROADCAST 26 OZ

**CHILI w/  
BEANS**

**79¢**

GLAD 150 CT

**SANDWICH  
BAGS**

**49¢**

NEWLYWED 15 OZ

**ENGLISH  
MUFFINS**

3 FOR **\$1**

HOLSUM 24 OZ.

**SPLIT TOP  
BUTTER BREAD**

**49¢**

HOSTESS  
**TWINKIES**

2 FOR **39¢**

ASSORTED  
**PEPSODENT  
TOOTHBRUSHES**

3 FOR **\$1**

36 CT.

**CONGESPIRIN for  
CHILDREN**

**59¢**

14 OZ.

**CEPACOL  
MOUTHWASH**

**79¢**

8 OZ. DIAL

**VERY DRY  
DEODORANT**

**99¢**

COUPON MUST BE PRESENTED WITH GARMENT  
**NO LIMIT  
PRESENT THIS COUPON  
AND RECEIVE**

**25% OFF**  
ON ALL DRY CLEANING

LAUNDERED

**Shirts**

REG. PRICE  
37¢

**28¢**

MENS'  
**TIES**

REG.  
PRICE  
40¢

**30¢**

MEN'S OR LADIES'  
**SLACKS  
OR  
PANTS**

REG.  
PRICE  
89¢

**69¢**

LADIES'  
**DRESSES**

REG.  
PRICE  
\$1.79

**\$1 34**

MEN OR LADIES'  
**2 PIECE  
SUITS**

REG.  
PRICE  
\$1.79

**\$1 34**



VALUABLE COUPON

SAVE  
20

LEMON FRESH

**JOY**

22 OZ.

**49¢**

LIMIT 1 EXPIRES 9 15 74

**Polly's**  
MASTER MARKETS





*"Mix or Match"*

**GREEN GIANT VEGETABLES**

- 16 OZ. FRENCH GREEN BEANS
- 16 OZ. K/S GREEN BEANS
- 12 OZ. NIBLET CORN
- 17 OZ. SWEET PEAS

**4 for \$1**  
CANS

SAVE 32¢



JIF 28 OZ.

**PEANUT BUTTER**

SAVE 36¢

**99¢**

SHASTA 12 OZ.

**CANNED POP**

SAVE 11¢

**8 for \$1**  
CANS



BETTY CROCKER

**CAKE MIXES**

**2 for 89¢**

19.5 OZ. PKGS.

SAVE 30¢



SEALTEST 12 OZ.

**COTTAGE CHEESE**

SAVE 16¢

**39¢**



MAXWELL HOUSE 2 LB.

**GROUND COFFEE**

SAVE 30¢

**\$1.99**



*Dry* **DOG FOOD**

**\$3.49**

VETS 25 LB.

SAVE \$1.30

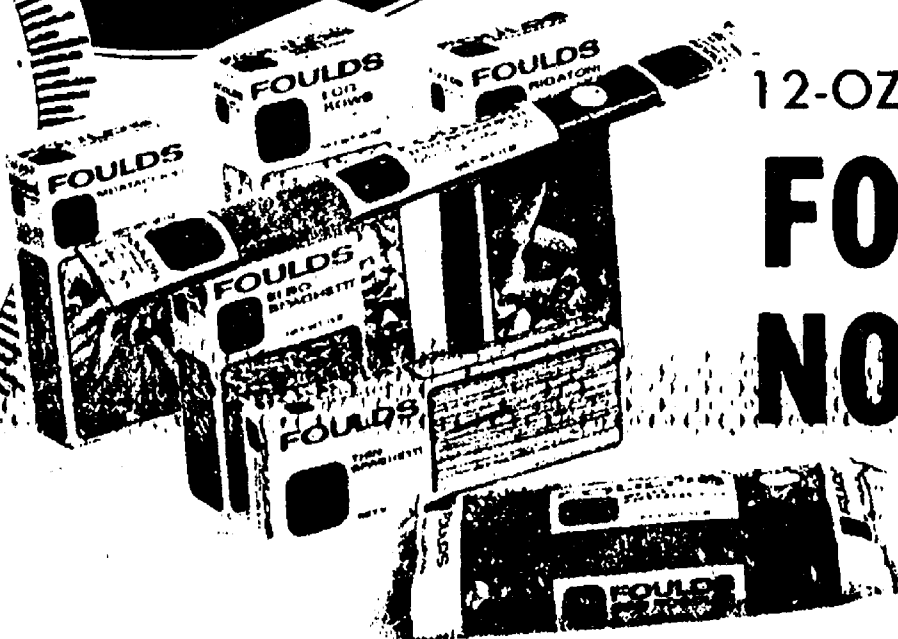

12-OZ.

**FOULD'S NOODLES 39¢**

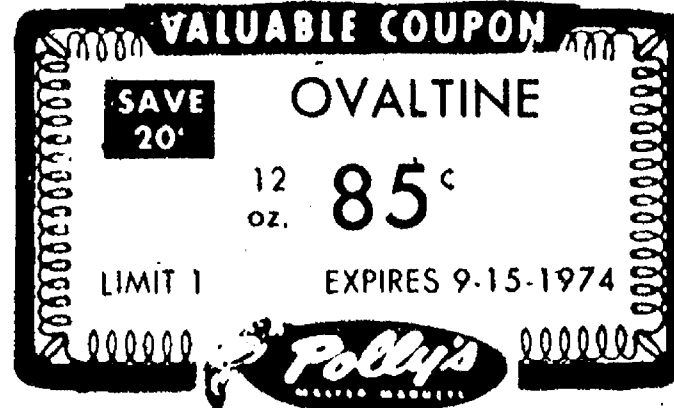





**Polly's**

MASTER  
MARKETS

1101 M52  
CHELSEA

201 PARK  
VANDERCOOK LK.

1621  
Spring Arbor Rd.  
JACKSON

960  
N. WEST AVE.  
JACKSON

115  
W. PROSPECT ST.  
JACKSON

1809  
E. MICH. AVE.  
JACKSON



**GARDEN FRESH**

**produce...**

**WE CAN HELP YOU SAVE ON YOUR FOOD BILL!**

GARDEN FRESH

**LETTUCE**

**29¢**

HEAD

GARDEN FRESH

**BARTLETT PEARS**

**29¢**

LB.

GARDEN FRESH CELLO PAK

**CARROTS**

**233¢**

1 LB.  
PKGS. for

GARDEN FRESH

Vine  
Ripe

**TOMATOES**

**33¢**

LB.

FRESH-BAKED DAILY

**BAKERY  
TREATS**

BACK-TO-SCHOOL

**Bakers  
Dozen!**

- CHOCOLATE CHIP
- SUGAR
- PEANUT BUTTER
- DUTCH BUTTER

**COOKIES 13 for 59¢**



**ALL  
ABOUT  
FOOD**



F. A. KENNEDY

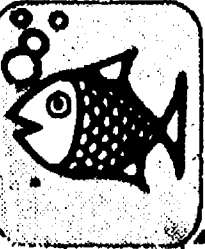
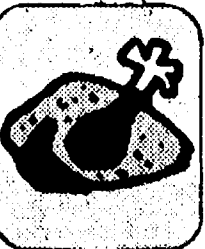
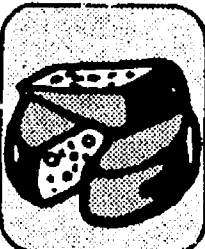

What is the most attractive department in any supermarket? The produce department, of course, with its colorful array of fresh fruits and vegetables. And today I'd like to tell you some of the things that are happening in the world of produce, to make it a better world for you.

A great deal has already happened, of course. More produce is being marketed than ever before, actually something like fifty-five billion pounds — annually. Bigger and better fruits and vegetables are being grown, thanks to improved hybridizing and farming methods. They are reaching you in finer and fresher condition, thanks to improved transport refrigeration and more scientific control of both temperature and humidity in supermarket storage rooms. And more and more produce is being prepackaged, so you know that the fruits and vegetables you take home weren't pinched, pawed, and picked at before you got to them.

Already, most supermarkets offer watermelons, cantaloupes, and honeydews sliced in half. But in the near future you may find them quartered, or sliced for your convenience. You may find peeled oranges and ready-to-eat grapefruit halves packaged in individual servings. And you may wash and store your lettuce in the container it comes in, complete with draining vents and replaceable lid. Not only that; in the more distant future, produce departments may have skylights, to give you the feeling that you've stepped outside into a lush summer garden, even in the dead of winter!

Those are only predictions, of course. What is true now is that you are already enjoying the biggest, best, finest, freshest product on earth. And if you are shopping Polly's, you are also enjoying the greatest values in town.